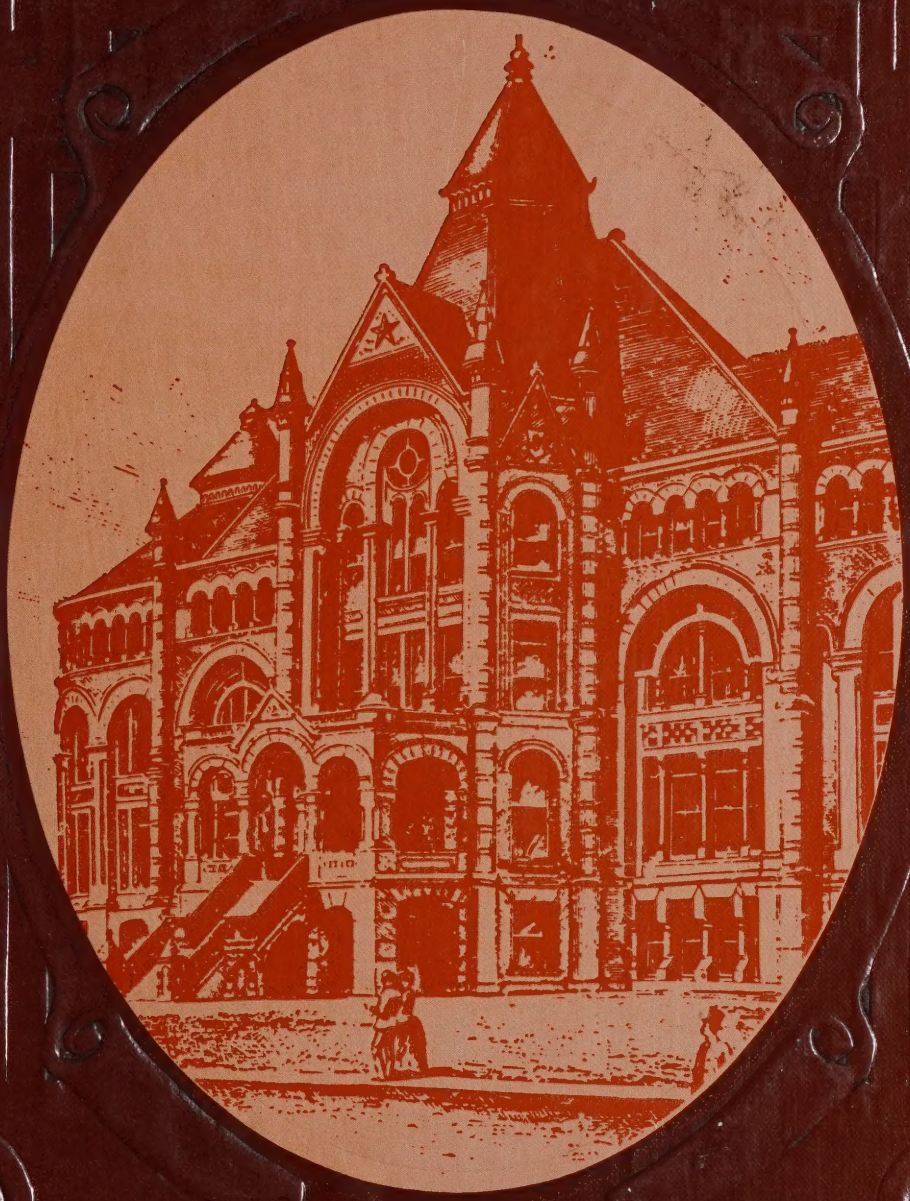

SYNDROME

NINETEEN HUNDRED EIGHTY

ALLEN COUNTY PUBLIC LIBRARY
3 1833 07502 8446

GC
976.402
G13UTM,
1980

1528974464

SEAL OF THE UNIVERSITY OF TEXAS
MEDICAL BRANCH
GALVESTON · TEXAS · MDCCCXC

Syndrome Staff

Front Row (L to R): John Hargett, Co Editor Sophomore Class School of Medicine; Russ Saneto, Co-Editor Graduate School; David Eiland, Faculty Advisor; Charli Feigle, Editor; Jim Rohack, Co-Editor Senior Class School of Medicine. Back Row (L to R): Pat Blakeney, Faculty Advisor; Angela Blakenship, Co-Editor School of Nursing; Kelly Chaffin, Co-Editor School of Allied Health; Sarah Cochran, Co-Editor Freshman Class School of Medicine; Debra Reilly, Co-Editor Freshman Class School of Medicine.

Special thanks to Joe Doherty, Staff Photographer; Charles Norman, Medical Illustrations and Steve Nussenblatt of Public Information.

Cathy Scholl, Co-Editor Junior Class School of Medicine

Becky McKown, Co-Editor Junior Class School of Medicine

Howard Lund, Co-Editor Graduate School of Biomedical Sciences

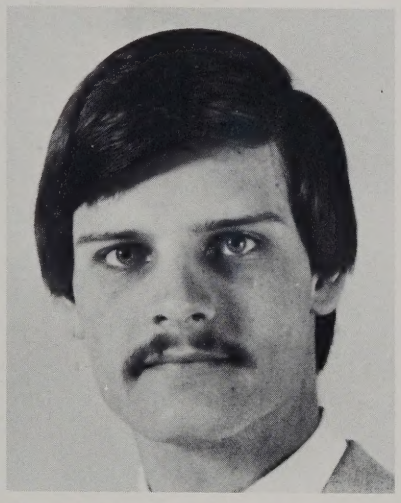

Henri Boodee, Co-Editor Sophomore Class School of Medicine

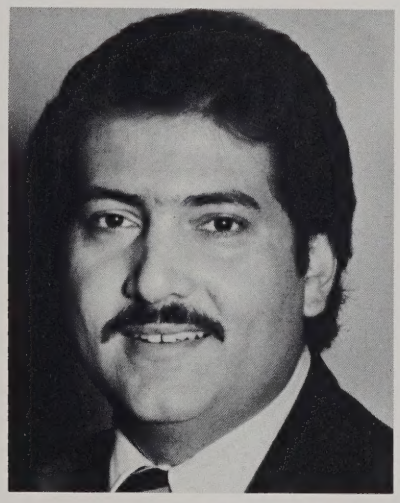

Larry Denny, Co-Editor Sophomore Class School of Medicine

Tony Stanulonis, Cartoonist

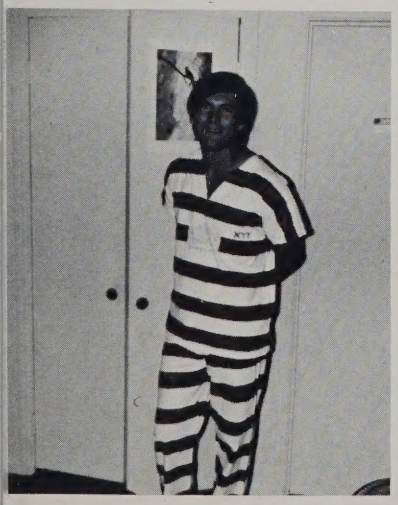

Alejandro Lopez, Student Photographer

Judy Wilcox, Student Photographer

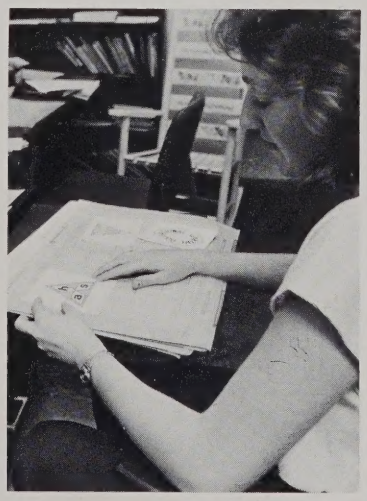

Melissa Catheart, Co-Editor, School of Allied Health Sciences

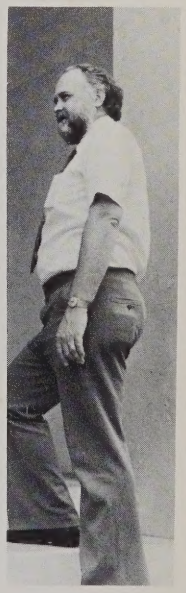

Nolen Holcomb, Faculty Advisor School of Allied Health Sciences

Board of Regents

First Row (L-R): Sterling H. Fly, Jr., M.D., Thos. H. Law, Dan C. Williams, Mrs. Roland K. Blumberg (Jane), Walter G. Sterling.
2nd Row (L-R): James L. Powell, Howard N. Richards, Jess Hay, Jon P. Newton.

The President
William C. Levin, M.D.

President's Staff

Don Stevens
Assistant to the President

Liz Hermann
Executive Assistant to the President

Gale Backe
Administrative Assistant to the President

SECRETARIES: (L-R) Joyce Stevens, Beth Leach, and Lana Meunier

Affirmative Action Office

L-R: Dorothy L. Williams, Lucia Guzman, Affirmative Action Officer; Gina Rogers

Division of Institutional Services

L-R: Gary Merritt, Associate Director, Office of Development; Nadine Lantier, Supervisor, Art and Production; C. K. Lawrence, Associate Director, Office of Personnel Recruitment; Linda Macdonald, Director, Division of Institutional Services; and Myles Knape, Executive Director, Division of Institutional Services.

Business Administration

V.E. Thompson
Executive Vice President for Administration and Business Affairs

Maria M. Tabaracci
Assistant to the Executive
Vice President

James W. Swinnea, Jr.
Assistant Vice President
for Administration

John C. Kusnerik
Assistant Vice President
for Finance

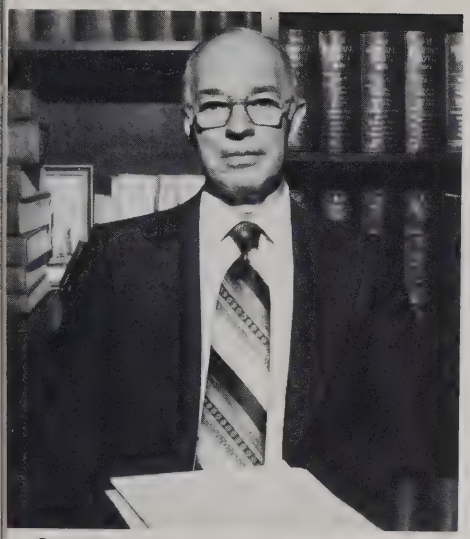

Louis C. Gilliam
Executive Director, Physical Plant

James R. Jannasch
Executive Director of Personnel Operations

Robert E. Walker
Budget Officer

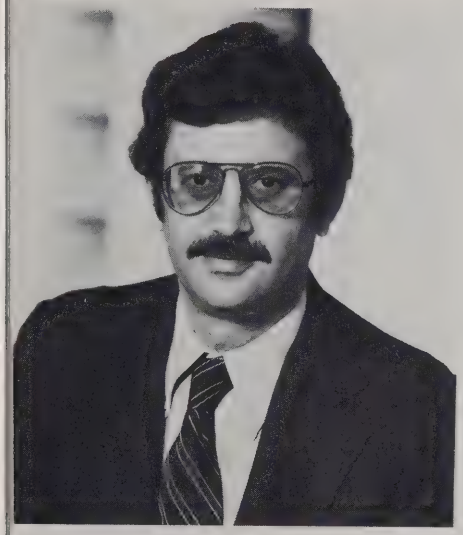

David C. Tabaracci
Director of Sponsored Research Business Affairs

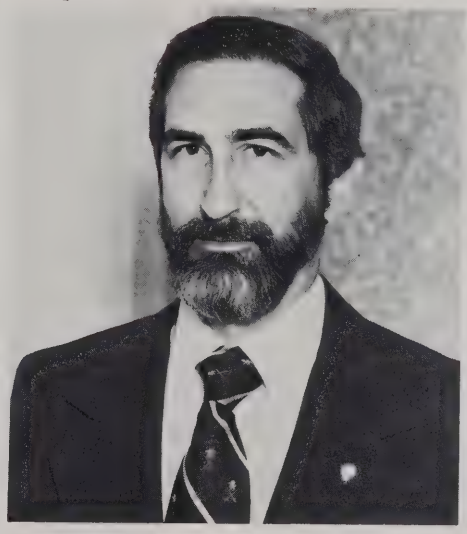

Edgar M. Belcher
Director, Service Computation Center

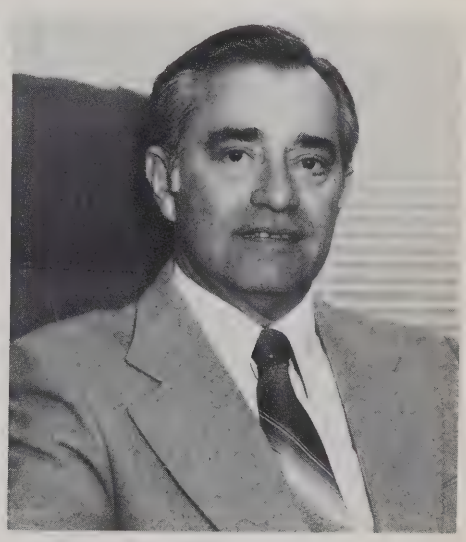

Maurice A. Harr, Chief
Security Division

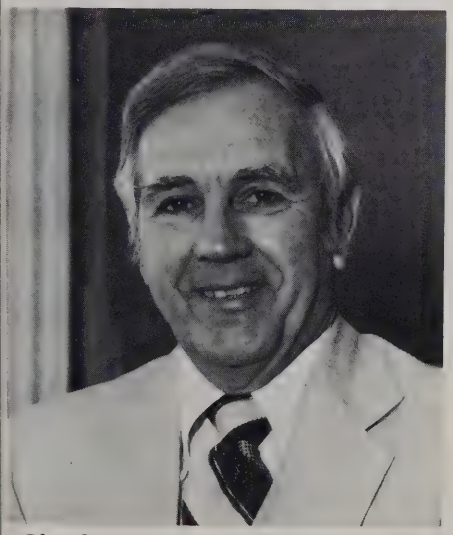

Charles E. King
Director, Purchasing Dept.

Cecil G. Deming, Jr.
Director, Planning Coordination

SECRETARIES: (L-R) Margaret Catching, Mary Beth Haven, Carla Johns

Hospital Administration

Alvin L. LeBlanc
Associate Vice President for University Hospitals

Gus J. Oppermann IV
Assistant to Associate Vice President for University Hospitals

Thomas R. Dunn
Assistant Vice President for Hospital Business Affairs

Raymond N. Jarl
Executive Director for Support Services

Anna P. Rains, Executive Director for Inpatient Nursing Services

Dorothy Felis
Executive Director for Professional Services

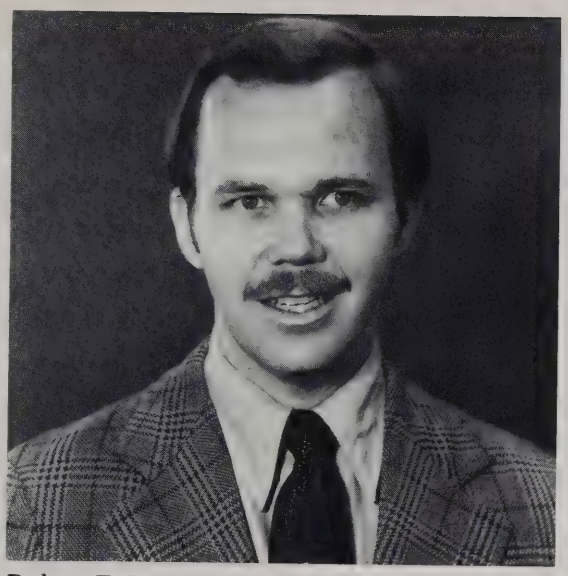

Robert E. Lewis
Executive Director for Professional Services

Bill M. Murray
Executive Director for Special Services

Marsha A. Frazier
Administrative Resident

Ann L. Smith
Programmer Analyst

Barbara Crane
Director for Staff Services

Kay Cook
Administrative Assistant

University Health Service

Joseph T. Phillips, M.D., Director

Mildred Miller, R.N., B.S.N., Associate Director

Phoebe Fields, R.N.

Vernelle Hoskins, L.V.N.

Leonora Lausen, L.V.N.

Blanche Hays, Aide

Hazel Schumacher, Office Mgr.

Patricia Ellisor, Receptionist

Denise Jones
Debbie Hernandez
Student Secretaries

Student Bookstore

L-R: Eloise Johnson, Bruno Cristelli, Jr., Louise Hinton, Mae Jewell, Wilma Wilson, Joyce Smith

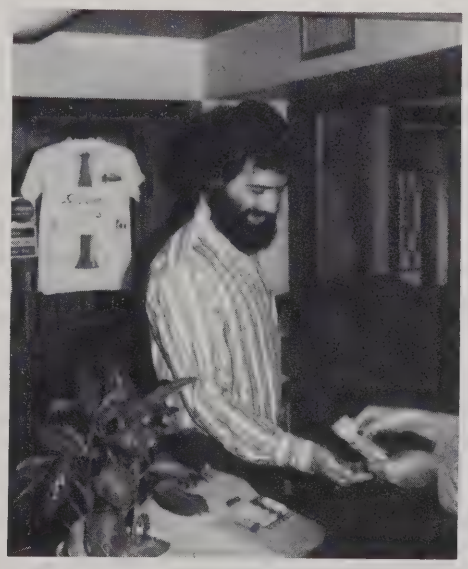

Office of the Dean of Medicine

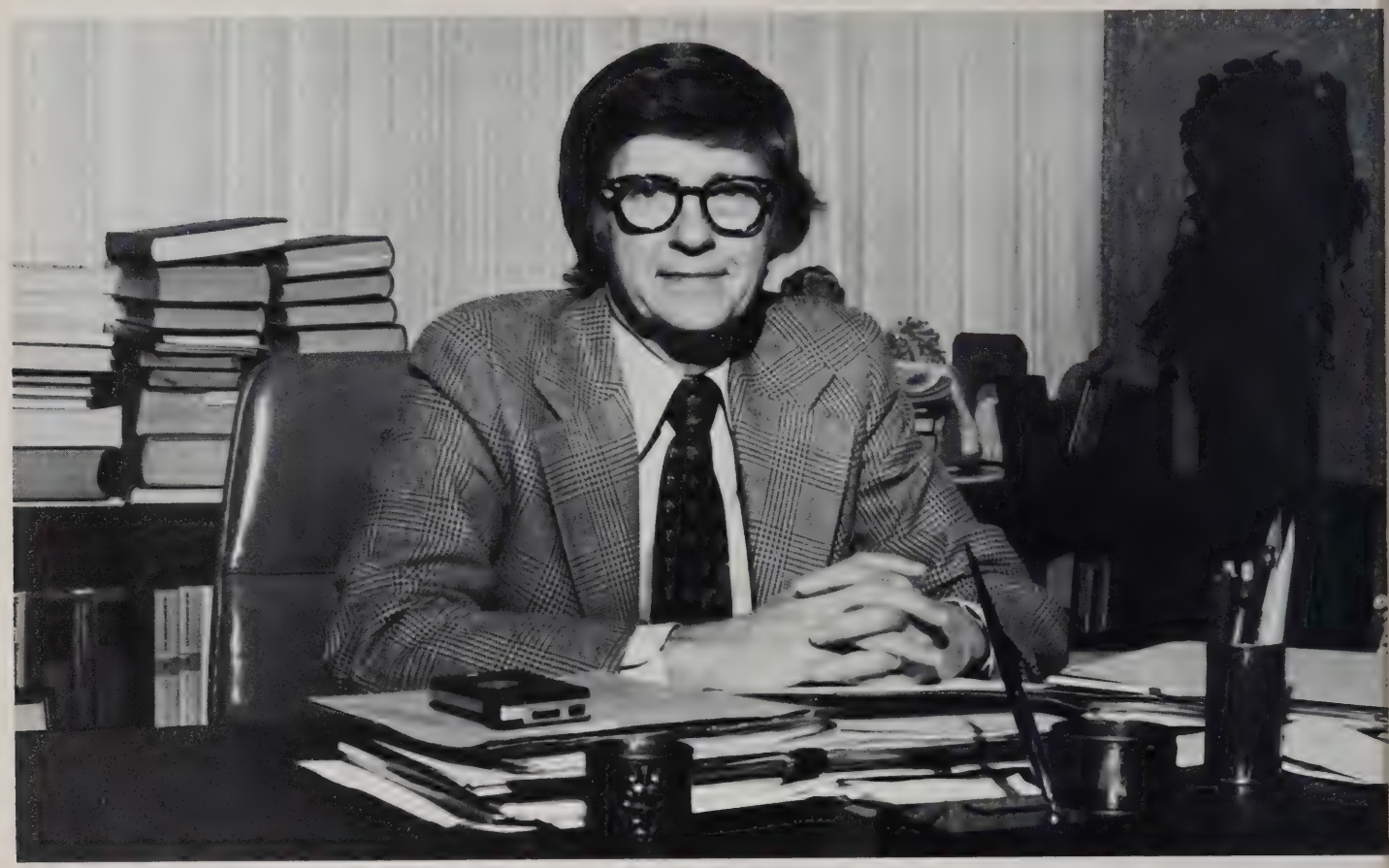

George T. Bryan
Dean of Medicine

George T. Bryan and Becky Van Houten

Spencer G. Thompson,
Special Assistant to the Dean of Medicine

John G. Bruhn
Associate Dean for Community Affairs
and Ruth Apolinar

David C. Eiland, Jr.
Associate Dean for Student Affairs
and Lila Copado

Julian I. Kitay
Associate Dean for Curricular Affairs
and Jane Manlove

Alvin L. LeBlanc
Associate Dean for Graduate Medical Education
and Esther Koleng

Phillip L. Rayford
Assistant Dean and Sarah Howell

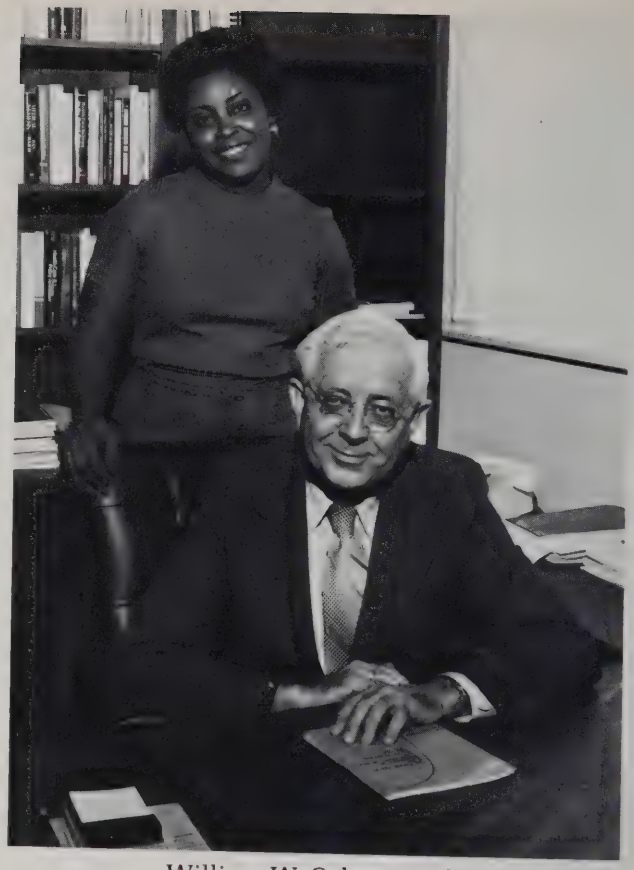

William W. Schottstaedt
Associate Dean for Continuing Education
and Linda Boulding

Charles W. Tandy
Assistant Dean for Administration

Dan Oldani
Academic Information Coordinator

George T. Bryan and Becky Van Houten

Elizabeth Fitzsimmons, Administrative Assistant, Special Programs and Jim Williams, Coordinator, Educational Planning

Jean Neal (sitting), Administrative Assistant, Faculty Records and Sharon Benton

(L-R): Claire Donovan, Administrative Assistant, Administration; Melinda Melchor, Receptionist; Barbara Sneed, Staff Secretary; Diana Pearson, Administrative Secretary; and Pam Wilson, Staff Clerk.

(L-R): Elaine Giries; Pegi Brenkus, Administrative Assistant, Fiscal Records and Mary Ellen Copado.

President Emeritus

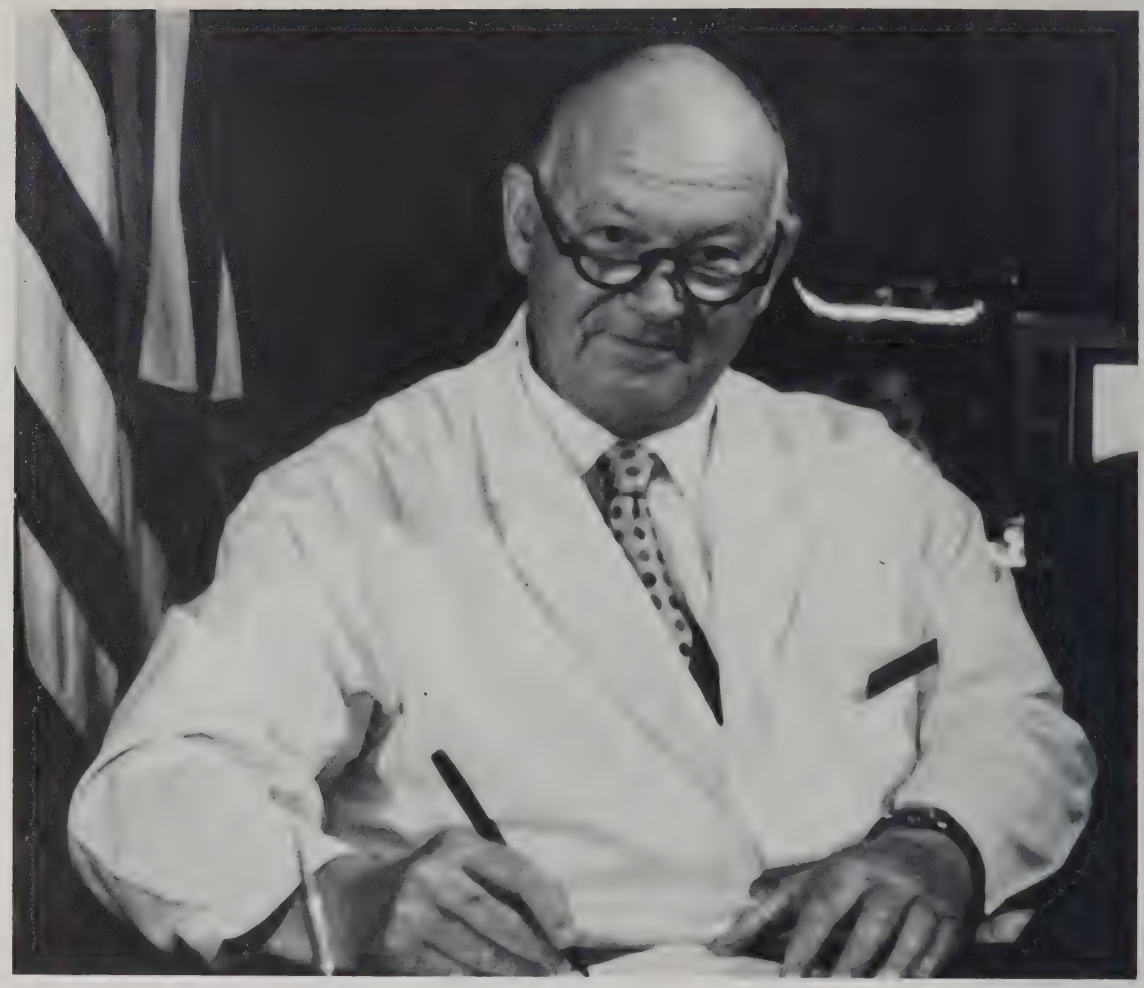

Truman G. Blocker, M.D.
Surgery

Professors Emeriti

Raymond F. Blount, Ph.D.
Anatomy

Jehu M. Robison, M.D.
Otolaryngology

Charles T. Stone, Sr., M.D.
Internal Medicine

George T. Bryan and Becky Van Houten

Ashbel Smith Professors

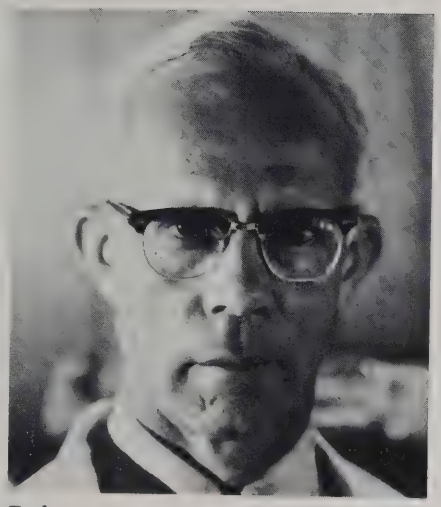

Robert N. Cooley, M.D.
Radiology

Donald Duncan, Ph.D.
Anatomy

Raymond L. Gregory, M.D.
Ph.D.
Internal Medicine

M. Mason Guest, Ph.D.
Physiology and Biophysics

Edgar Poth, Jr., M.D., Ph.D.
Surgery

Biomedical Communications and Engineering

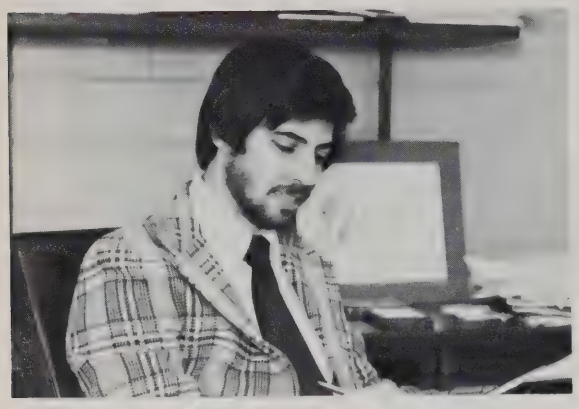

Robert Brecht
Acting Director

ART DEPT.: 1st Row (L to R): Jackie Dugey, Kris Ornberg, Carol Hoecker, Celeste Brecht, Theresa Chmielewsky, Irene Limon. Second Row (L to R): Gus Homann, Gary Durant, Charles Sullins, Charles Norman. 3rd Row: Charles Moen, Joe Tabaracci.

(L to R) David Arnett, Director Biomedical Electronics and Engineering and Doris Watts

PHOTOGRAPHY: 1st Row (L to R): Vernell Laramore, Rita Bianchi. Second Row: Robert Watson, Tom Rowlands. Back Row: Tim Torok, John Glowczwski, Judy Webb, Tom Morgan, Michael Ericson.

BUSINESS OFFICE: (L to R) Kaye Fernandez, Jan Knight, Delores Priddy, Sandy Alvarado.

MEDIA PRODUCTION: (L to R) Joe Doherty, John Merritt

ISTRUCTIONAL DESIGN: Laura Ludwig, avid Williams, Morris Haxton, Chip Bissek.

(L to R) John Ellis, Lester Fisher, David Gates, Mohammad Zendehdel.

MEDIA PRODUCTION: Bill Ferreira, Mary Jo Burton, Jake Angelo

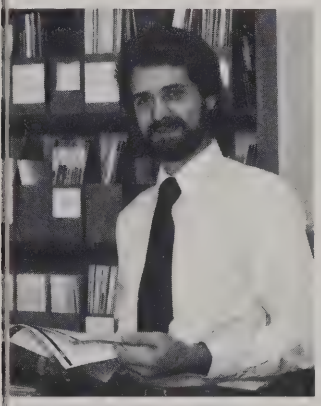

ISTRUCTIONAL DEVEL.: arry Wagner, Director

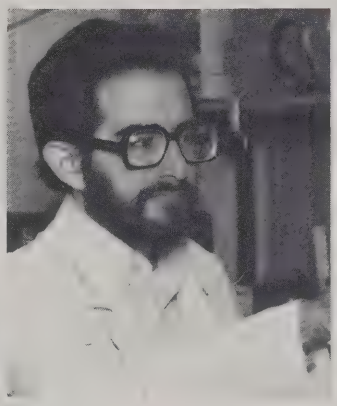

Ross Scalise

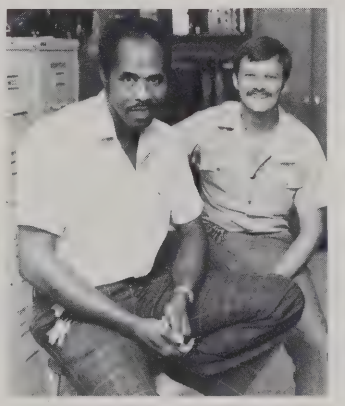

Dave Reese, Gordon Washer

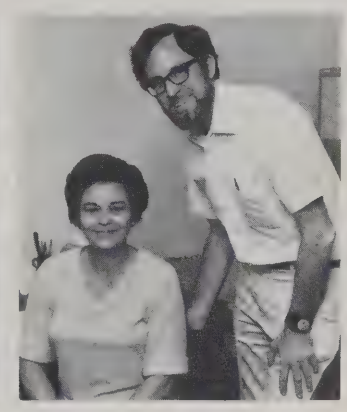

Joan Clifford, Peter Bowman

JBLICATIONS: James Bagg, Robert ıss.

INSTRUCTIONAL MEDIA: Jerry Hilderbrand, Priscilla Maschmeier

SIMULATION: Cheryl Wynne, Linda Perkowski

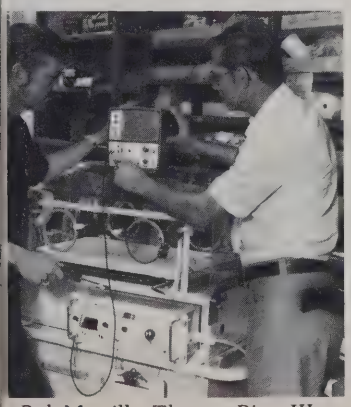

Bob Martilla, Thomas Rice, III

Joyce Hallbauer, Grant LaFleur

Roland Cadoret, John Upling, Cindy Langley, Charles Abbott.

Admissions and Student Personnel

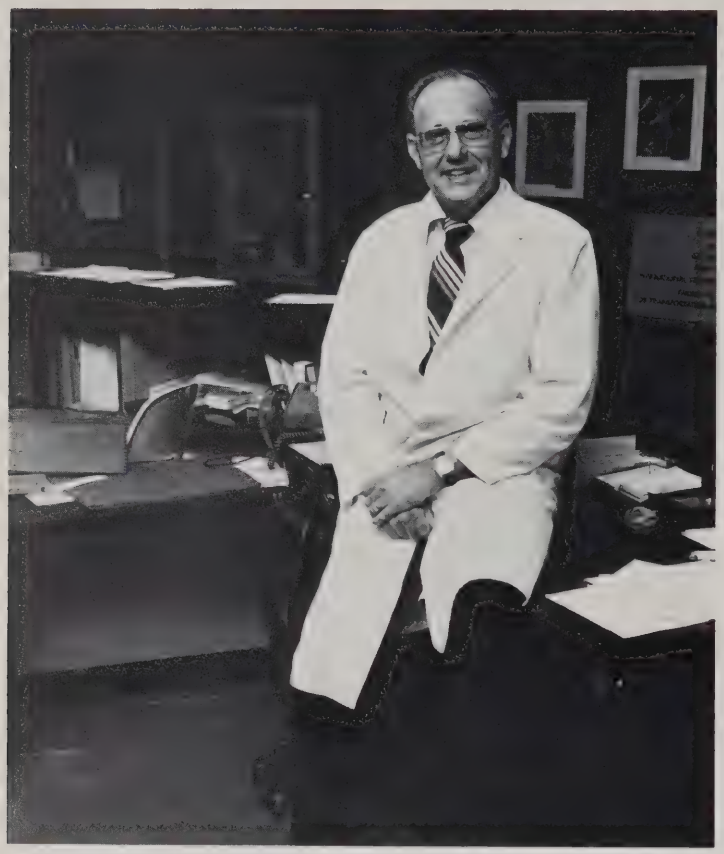

Gene Powell
Director of Admissions and Student Personnel

The Office of Admissions and Student Personnel Services has long been the focal point for information for students on the UTMB campus. Since this office is responsible for student records from admission to graduation, students interact with the staff from the first day of orientation until they leave the campus. The office serves a very important function by advising students about a variety of areas and referring them to other appropriate resources when necessary.

In addition, all student financial aid and loan programs are administered through the Office of Admissions and Student Personnel Services. As a result, this office is responsible for some of the more complicated and difficult student services on a highly complex campus. It is the source of basic statistics on the various student bodies at UTMB.

Camille King, Assistant Director

OFFICE OF ADMISSIONS: (L-R) Luella Merida; John T. Rapp; Beth Montague.

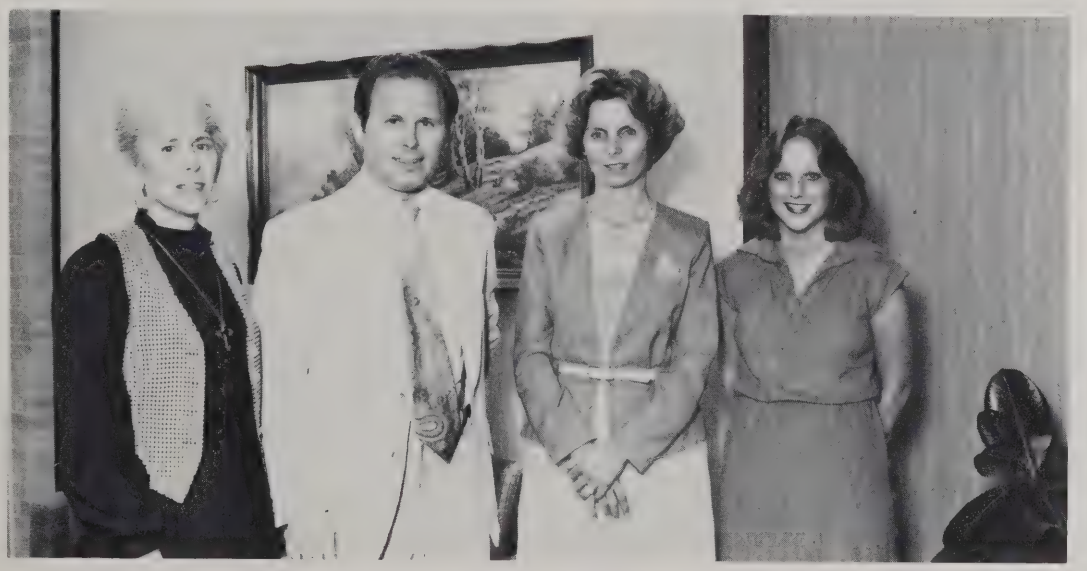

FINANCIAL AID OFFICE: (L-R) Nita Marchesi; Alex R. Earl; Barbara Schattel; Vivien Glass.

Seated (L-R): Pat Perez; Lisa Forasiepi, Krysti Clemmons. Standing (L-R): Jackie Ciaccio; Robert Roberts; Phyllis Shankle; Ann Kaiser.

Research in Medical Education

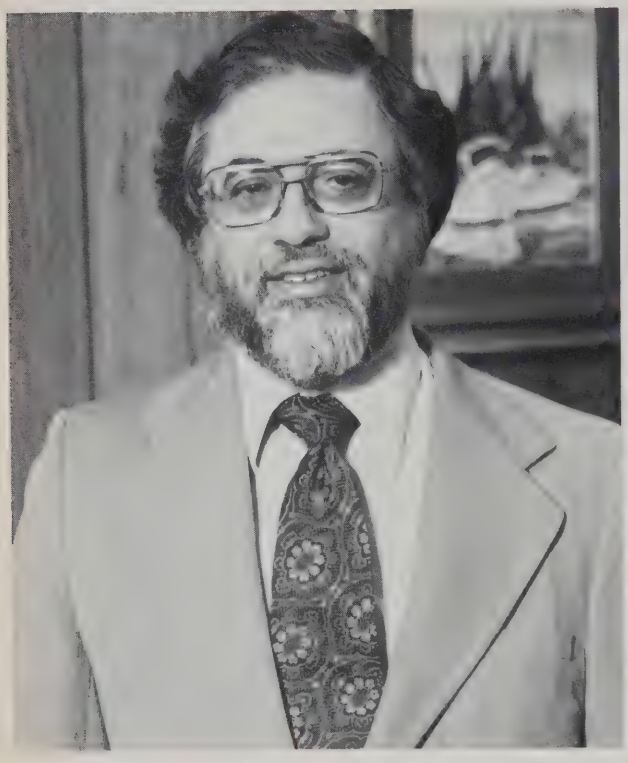

Harold G. Levine, Director

Susan M. Hereford

Robert S. Meier

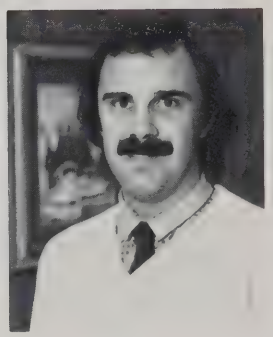

Emil R. Petrusa, Jr.

Rose Yunker

L-R: Robert Meier, Sue Anderson, Alice Pineda, Harold Levine, Emil Petrusa, Susan Hereford, Ellen Feinstein, Peggy Rogers.

Office of Continuing Medical Education

William W. Schottstaedt
Associate Dean for Continuing Medical Education

Marytn O. Hotvedt
Director, Academy for Continuing Medical Education

Marilyn Thompson
Director, Editorial Services

Seated (L-R): Judy Polley, Linda A. Boulding, Sue Moreno.
Standing (L-R): Shirley Arledge, Donna Polansky, Martha Berlin.

Office of Special Programs

(L-R): Raymond Lewis, Jr.; Michael Bowie, Director; Raquel Villarreal; Fernando Trevino, Ph.D., Not Pictured: Glenda Parr.

THE OFFICE OF SPECIAL PROGRAMS (OSP) at The University of Texas Medical Branch was established in an effort to maintain the institution's responsiveness to a constantly changing social, cultural and physical environment. Specifically, OSP is interested in the recruitment, admission, retention and graduation of dedicated and qualified health practitioners to meet the burgeoning need for health services in Texas. Special attention is given to the requisition of an adequate ethnic and geographic representation of health providers.

Although OSP's function is to address the needs of minority medical students, we do not limit ourselves to only minorities. All students are welcome to stop by and have a cup of coffee and just talk or relax.

The Office of Special Programs Has Established Itself Among Many of the Students as Being the "Pit Stop"

Student/House Staff Advisory and Counseling Center

Seated (L-R): Kenton Brown, Raymond Lewis, Katherine Hudson.
Standing (L-R): Pat Blakeney, Director; Nolen Holcomb, Charli Feigle.
Not Pictured: Gus Oppermann and Bruce Griffiths.

THE ADVISORY AND COUNSELING CENTER has developed into "the place to go", to have questions answered, to drop in for a cup of coffee and some easy conversation, or to ventilate a little. Unscheduled drop-ins such as these have proved to be "re-chargers" for a growing number of students.

Along with the counseling services the center provides, it also serves as the focal point for a host of student-related activities and provides staff and clerical assistance to the Student Government Association and numerous student organizations and is a handy reference for information about campus.

A Popular Place to . . .

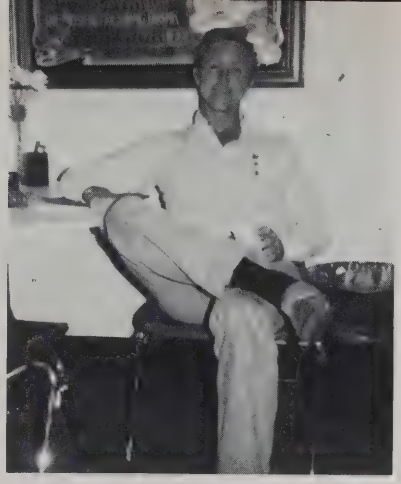
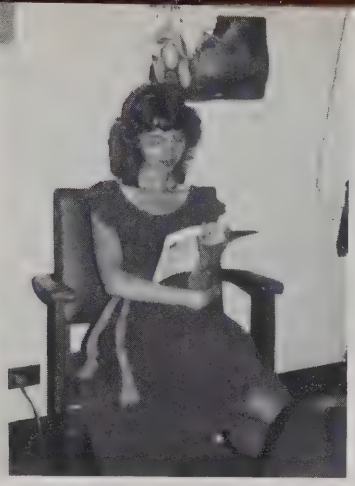

interact with the Faculty . . . have a cup of coffee . . . relax and read . . . say hello to spouse

Celebrate Birthdays . . .

Bring the kids by . . .

Visit with Pat . . .

Work the Crossword Puzzle . . .

Eat lunch . . .

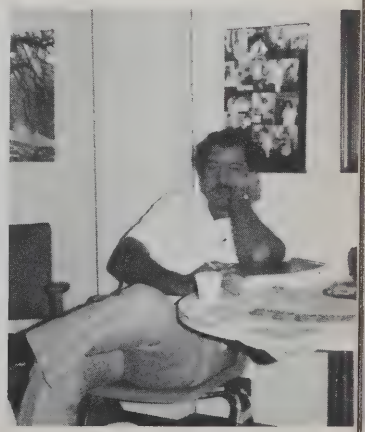

and think about it . . .

Moody Medical Library

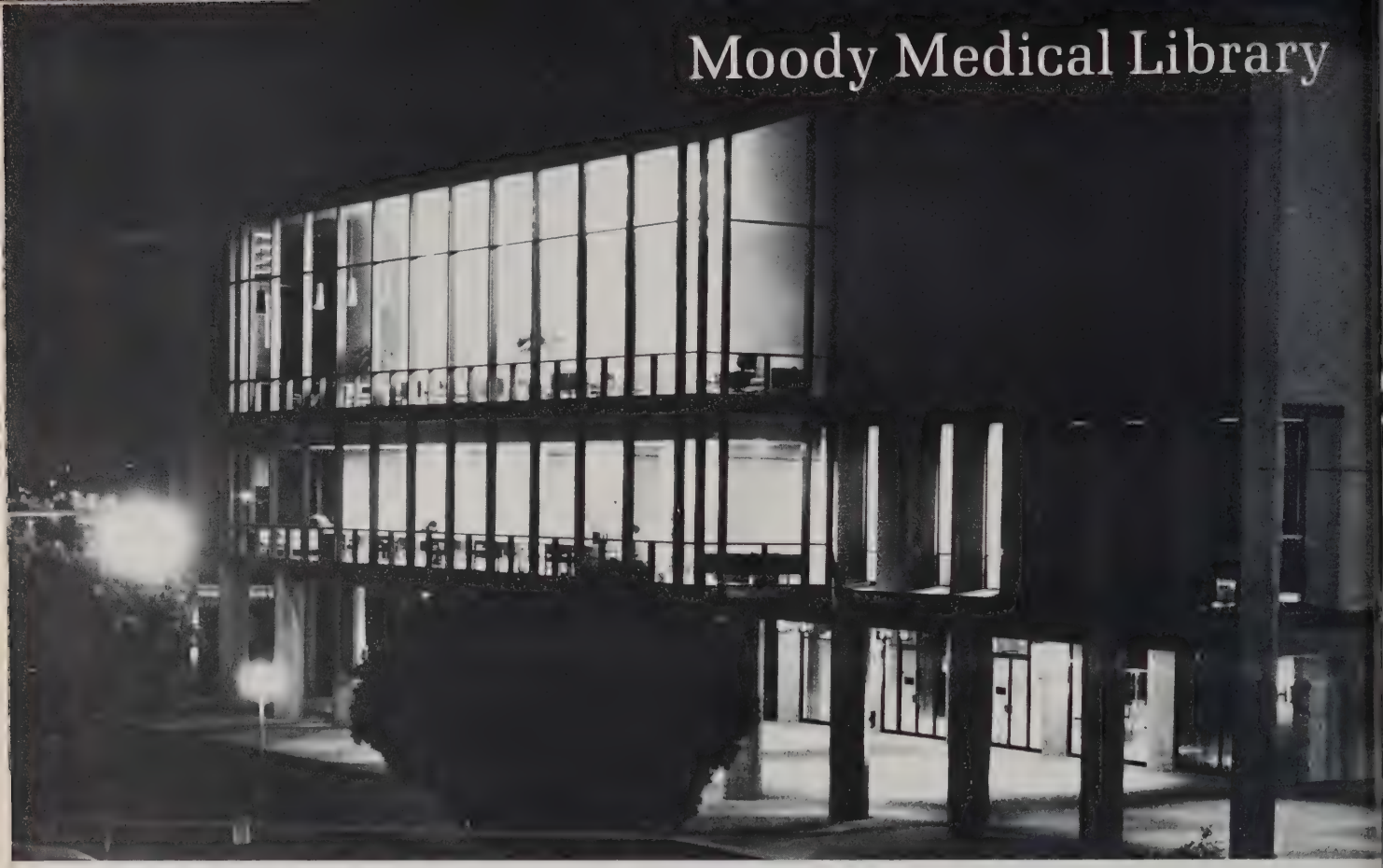

THE MOODY MEDICAL LIBRARY serves the campus community by providing access to biomedical literature. The Library acquires and organizes various types of resource materials in order to meet the information needs that arise from UTMB's commitment to medical education, medical research, and patient care. Effective management of information is essential for the day-to-day activities of a multi-faceted medical center.

ADMINISTRATORS: (L-R): Larry J. Wygant, Emil F. Frey, John M. Smith, and Elizabeth K. Eaton

Under the direction of Emil F. Frey, the library staff carry out a variety of functions. Services fall into three basic areas:

- Public Services
- Technical Services
- History of Medicine and Archives

ADMINISTRATIVE OFFICE STAFF: (L-R) Luzviminda Meneses, Betty Oats, and Sylvia Garcia

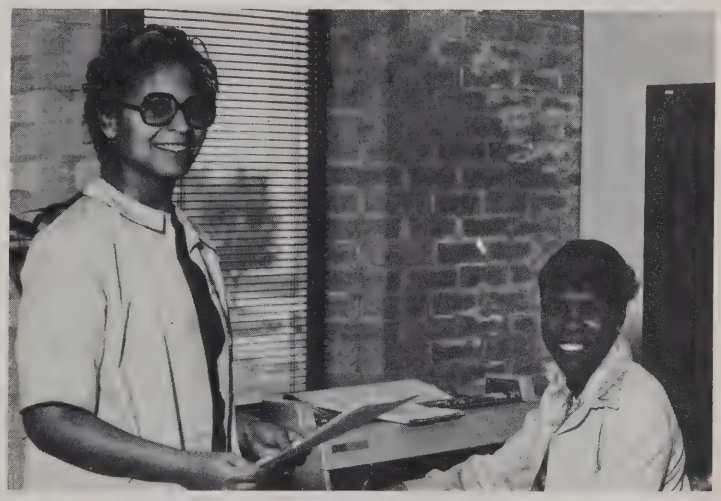

The Accounting Department handles Library's financial transactions.

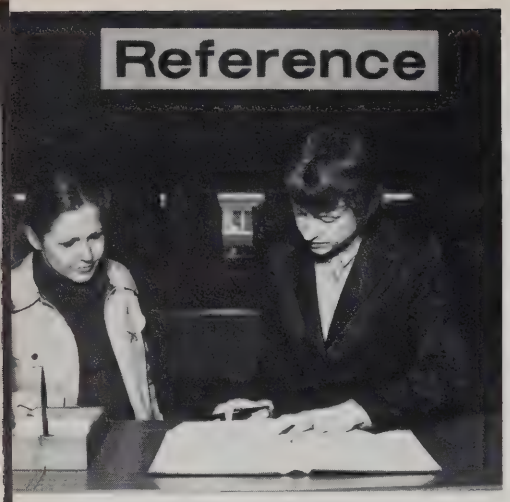

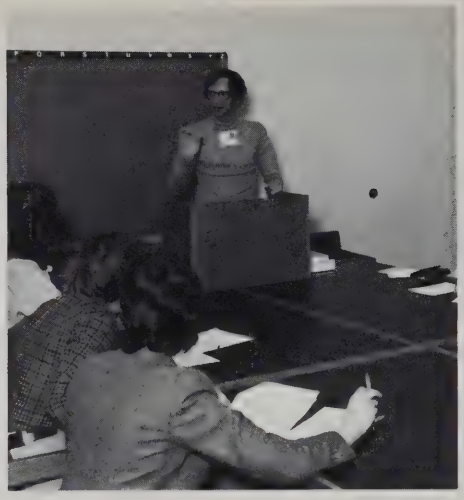

SERVICES

Reference librarians facilitate the use of Library's resources and provide information in various forms, including the computer-assisted bibliographic information.

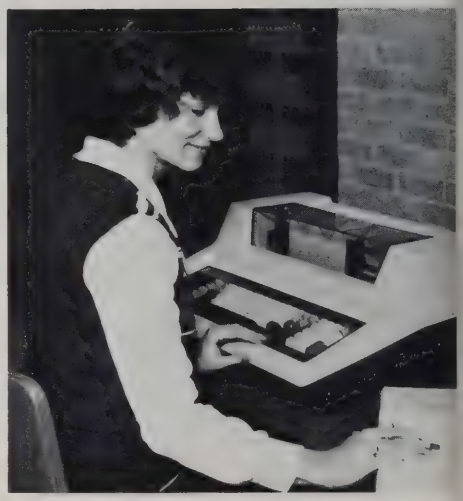

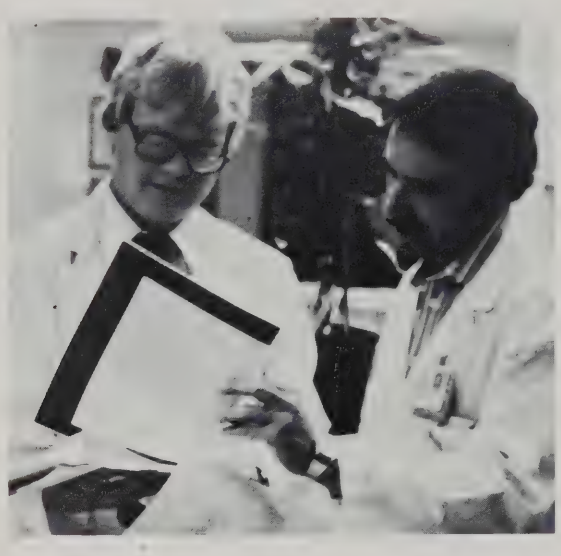

Clinical medical librarians support the activities of health care teams by attending clinical rounds and meetings, determining information requirements, and supplying pertinent literature.

The Department of History of Medicine and Archives administers the Library's historical and special collections. Exhibits of rare books and other items are seen regularly in the Library.

The Circulation staff assists in the checking out of books, journals, and reserve materials. If not available here, the Interlibrary Loan Office will borrow needed items.

Acquisition and organization of Library materials remain the objectives of Technical Services Staff.

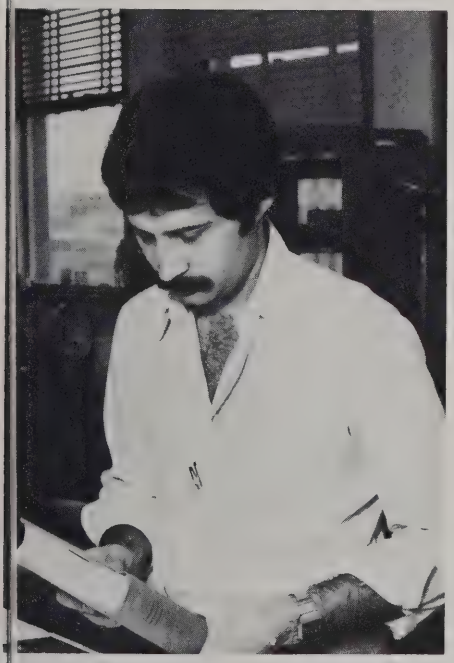

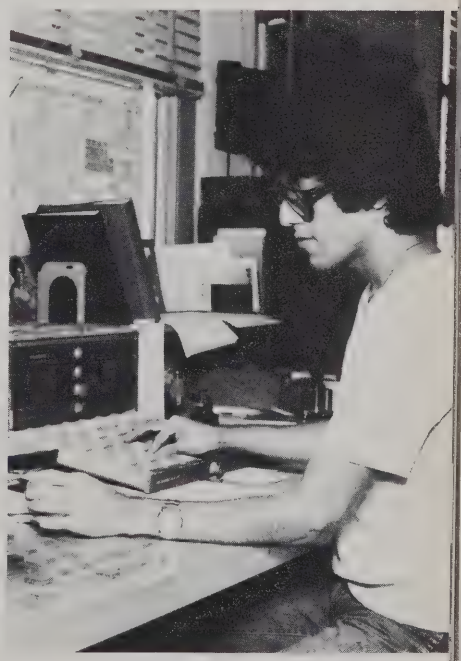

The staff of the Bindery and Bindery Preparation handle over 13,000 volumes a year.

FACULTY

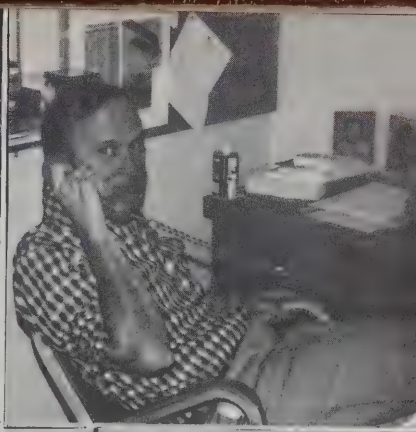

AND STAFF

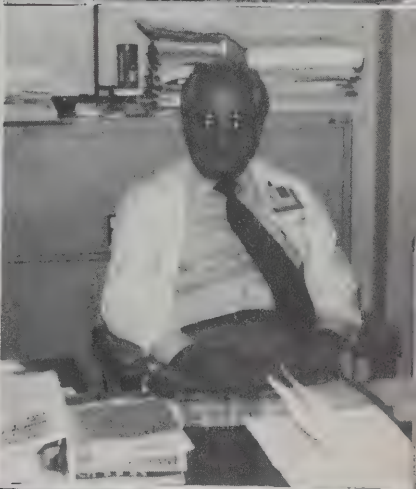

Anatomy

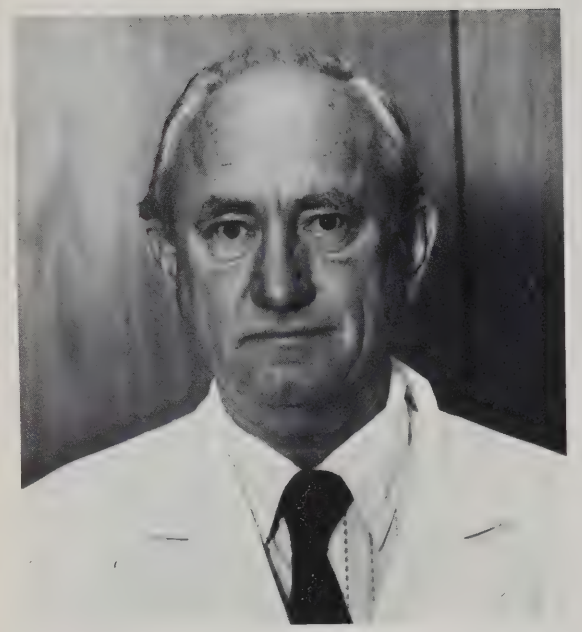

Walther J. Hild
Chairman

Tapan Banerji

Raymond F. Blount

Gerald Callas

Richard E.
Coggeshall

Donald Duncan

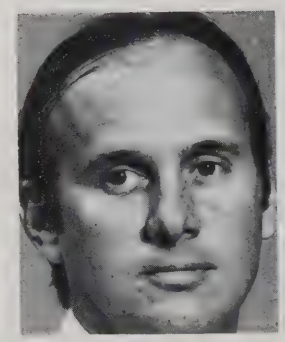

Michael B. Hancock

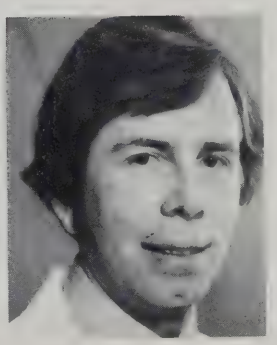

Terry A. Parkening

Andrew F. Payer

Wilber G. Quay

Glenn V. Russell

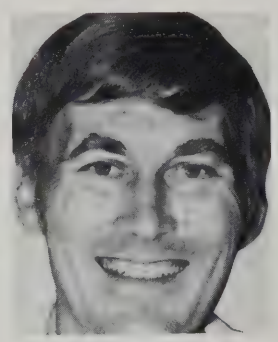

E. K. Sauerland

Charles M. Severin

Alice A. Soriero

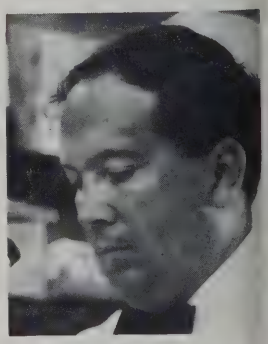

William D. Willis, Jr.

Anesthesiology

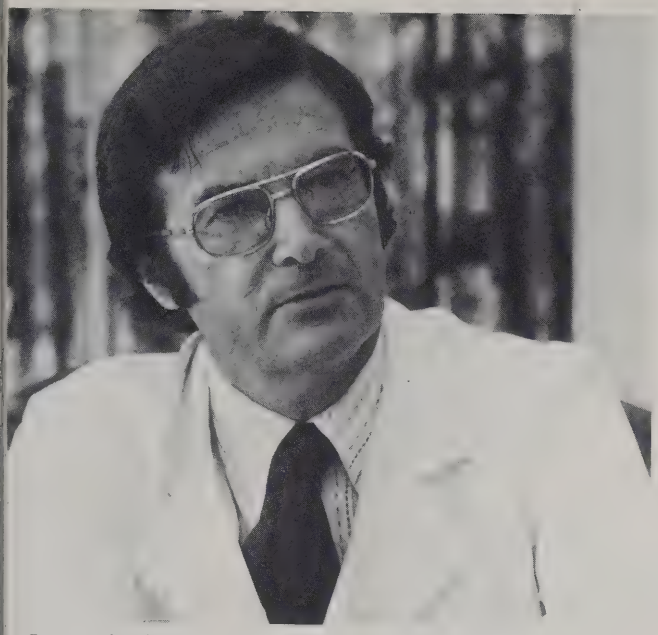

James F. Arens
Chairman

Charles R. Allen

Jacqueline P. Bottome

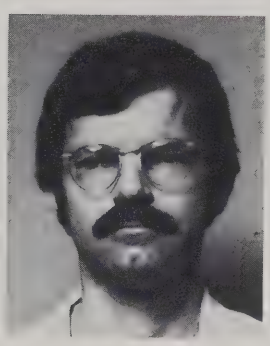

Robert Drake

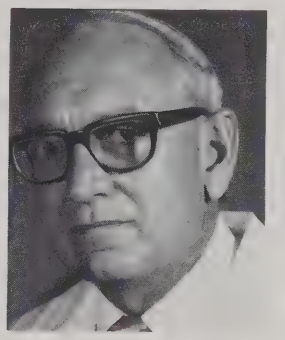

Leo S. M. Duflot

Eugene H. Flewellen, III

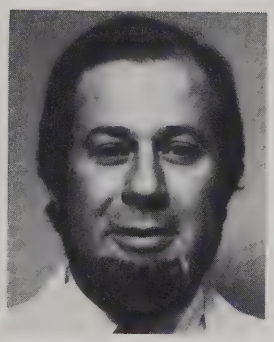

Joseph C. Gabel

John A. Jenicek

Doris A. Lee

Charles S. L'Hommedieu

Thomas E. Nelson

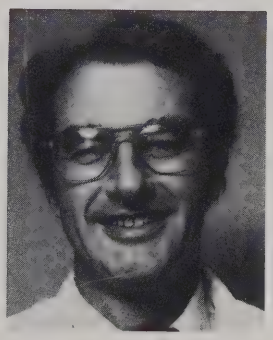

Ray J. Nichols, Jr.

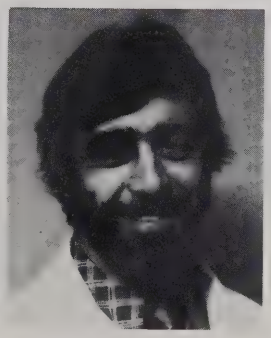

Lawrence L. Priano

Harvey C. Slocum

Marilyn S. Smith

Daneshvari Solanki

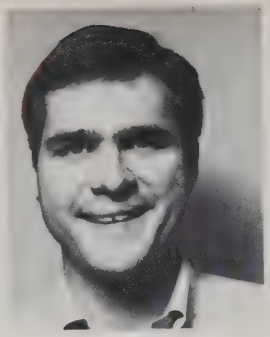
Robert C. Strong

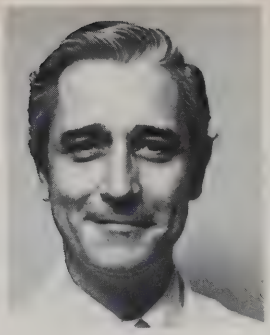
Daniel Traber

Joe A. Walker

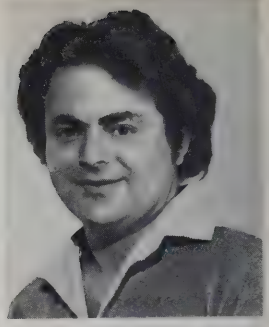
Harry K. Wallfisch

Not Pictured:
Jeff R. Gibson
Alan S. Tonnensen

Anesthesiology House Staff

Dermatology

Edgar B. Smith
Chairman

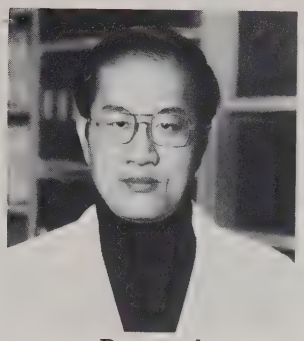

Prapand
Apisarnthanarax

Miriam M. Brysk

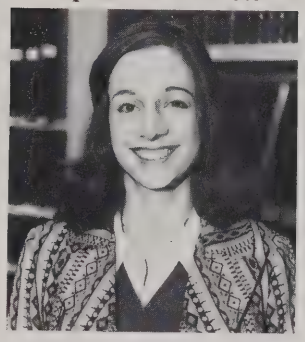

Sharon S. Raimer

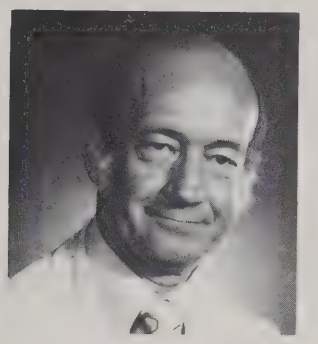

Charles J. Wilson

House Staff

First Row (L-R): Nopadon Noppakun, Eduardo H. Tschen, Clara H. Henry, Tseng-Tong Kuo.
Second Row (L-R): Frank A. Peltier, A. Dearl Dotson, James W. Mason, Terry V. Pursley, R. Don Hudson, Krieng K. Ratanaubol.

A Day in Dermatology

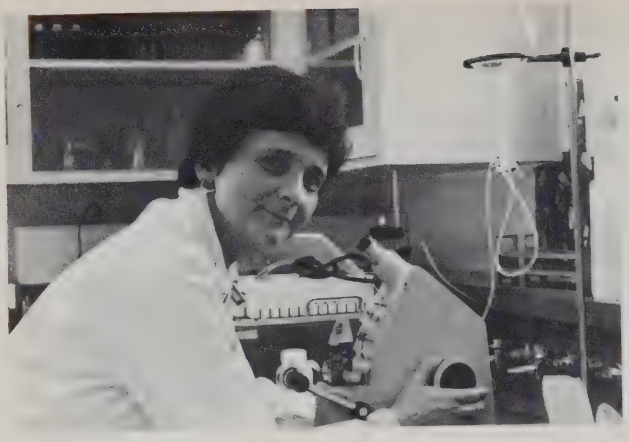

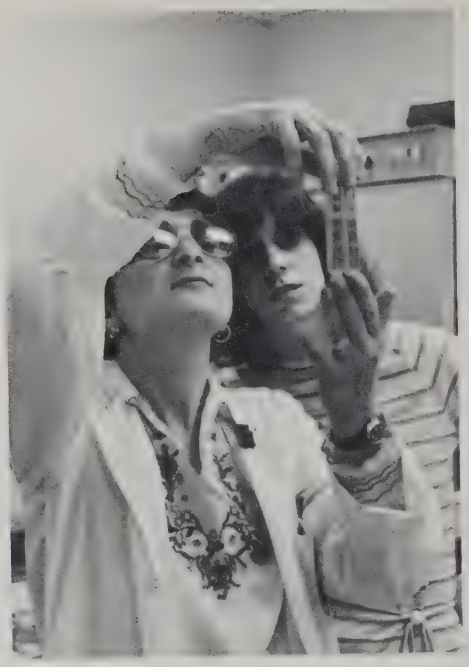

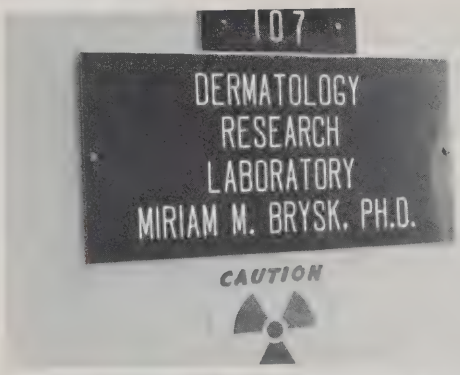

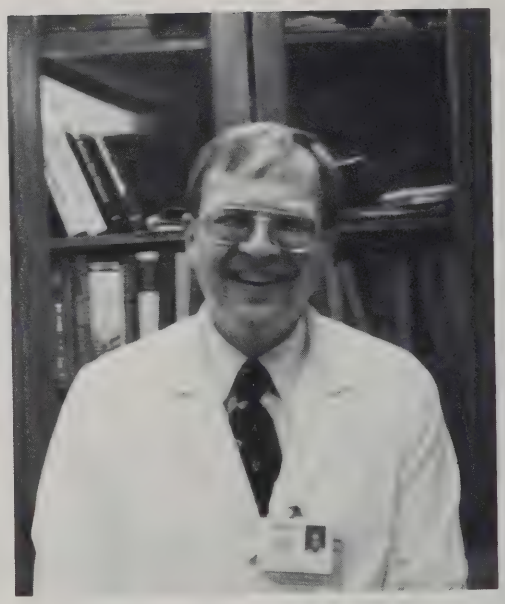

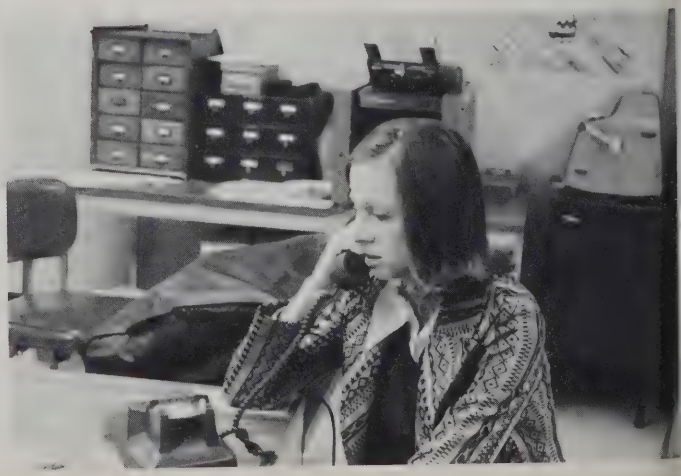

Family Medicine

W. W. Schottstaedt
Acting Chairman

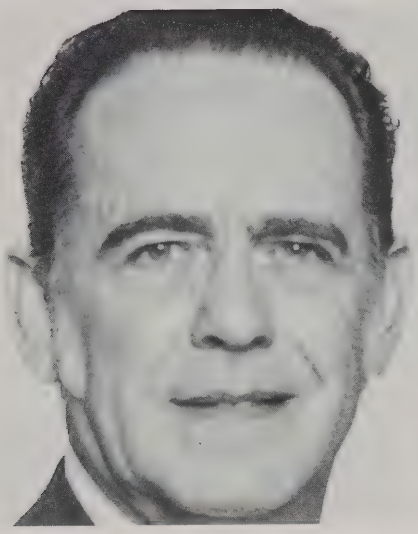

William A. Wilson
Medical Director

Edward N.
Brandt, Jr.

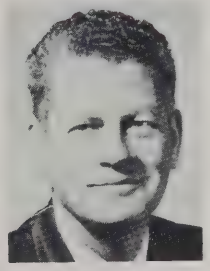

Harry K.
Davis

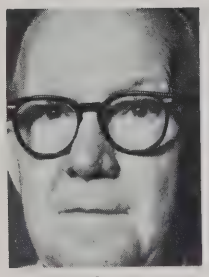

John J.
Delany

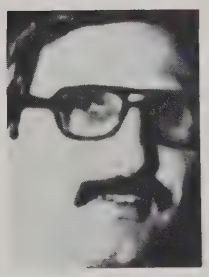

Cornell
DeWitt

David C.
Eiland, Jr.

John Randolph
Hall, Jr.

Jessie B.
Heath

Nolen D.
Holcomb

Clarence A.
Jernigan

Edward J.
Lefeber

Robert
Meier

Don W.
Micks

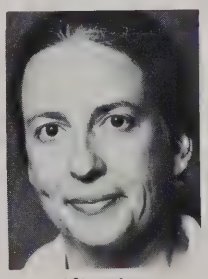

Alice Ann
O'Donell

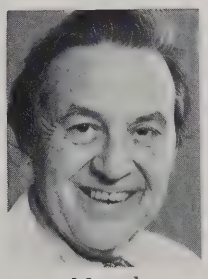

Marcel
Patterson

M. L.
Ross

Mary Francis Schottstaedt

Barbara L. Thompson

NOT PICTURED:

Daniel C. Allensworth
Rudolph G. Roden
William D. George, Jr.
M. Reza Jahadi
John N. Moore
Nancy Lee Schnautz
William A. Wood
David F. Ferry
Mark J. Meier

House Staff

Human Biological Chemistry and Genetics "Division of Human Genetics"

Barbara H. Bowman
Chairman and Director

Curtis W. Lambert
Assistant to the Chairman

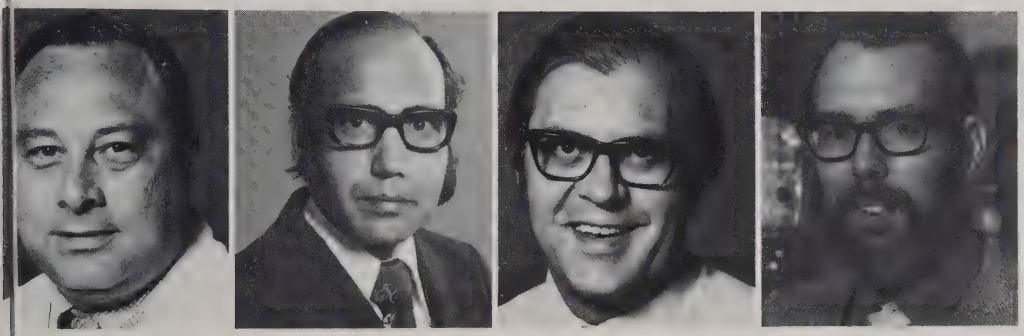

Jack Alperin
Yogesh C. Awasthi
Don R. Barnett
Richard M. Denney

Gerald M. Fuller
Randall Goldblum
Armond Goldman
John A. Grant, Jr.

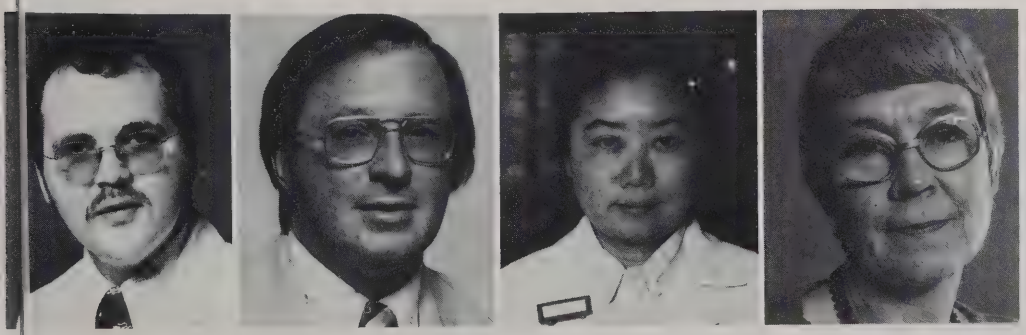

Robert J. Klebe
Alexander Kurosky
Sau-Wah Kwan
Lillian Lockhart

Not Pictured:
Richard W. Furlanetto
Marvin Legator

Walter Meyer, III
Phillip Poffenbarger
Gerald Powell
Frank Schmalsteig, Jr.

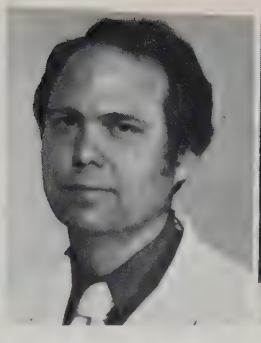

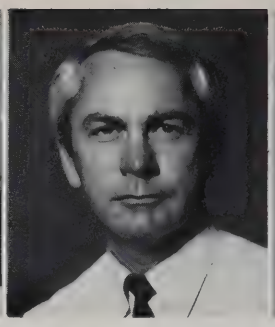
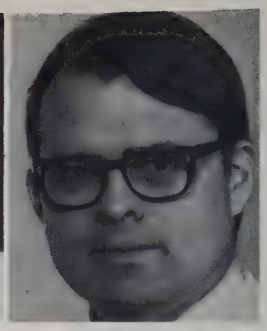

Rose Schneider
Satish K. Srivastava

"Division of Cell Biology"

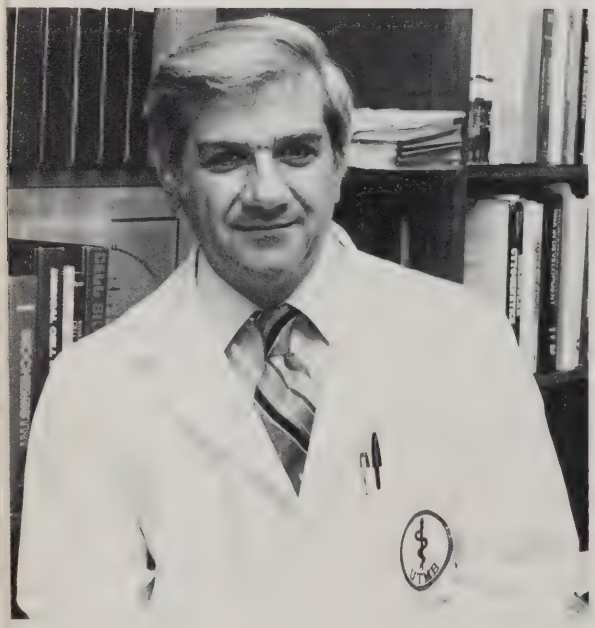

John Papaconstantinou
Director

Sam C. Barranco, III
Paul S. Baur, Jr.

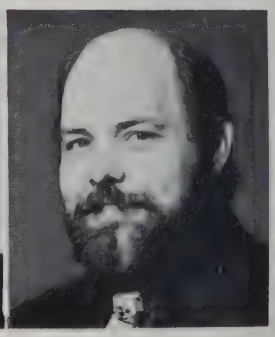

Lee-Nien L. Chan
Jeffry Chang

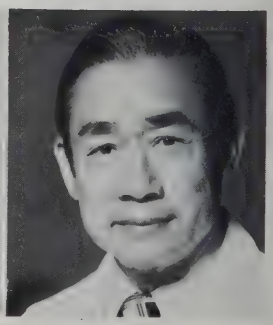

David A. Konkel
Peter C. Moller
Jeffrey Rabek
David Smith

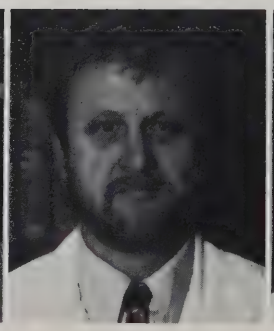
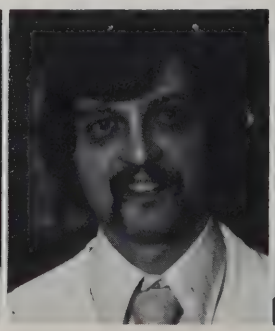
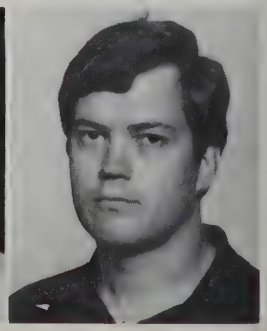

"Division of Biochemistry"

Creed W. Abell, Director

Ghulam A. S. Ansari
Gregory K. Asimakis, Jr.
Darrell H. Carney

Edmund W. Czerwinski
Richard R. Fritz
Jose Gan

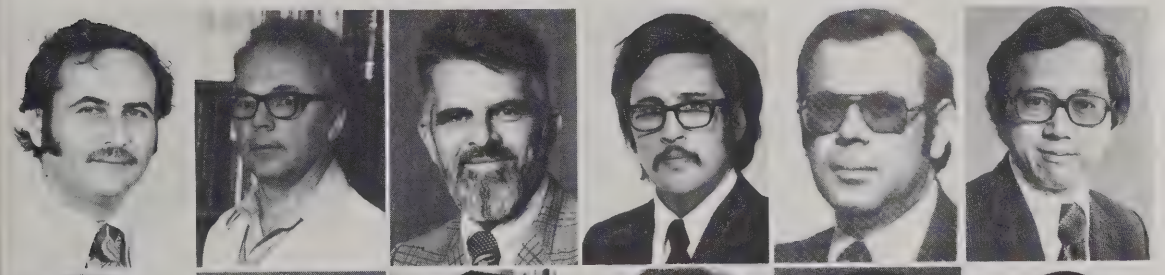

Bernard Haber
Viktor Holoubek
James Kittredge
Edward F. LaBelle
Charles Ladoulis
Young-Yeng Lin

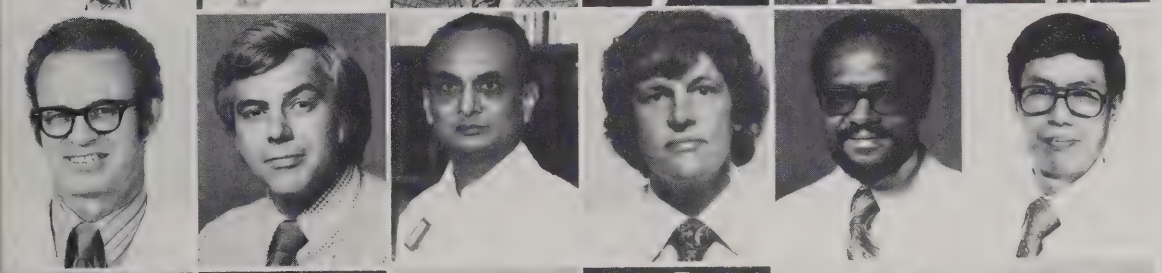

Gordon C. Mills
Thomas Monahan
Nutankumar Patel
Jose R. Perez-Polo
Phillip Rayford
Ron-sen Shen

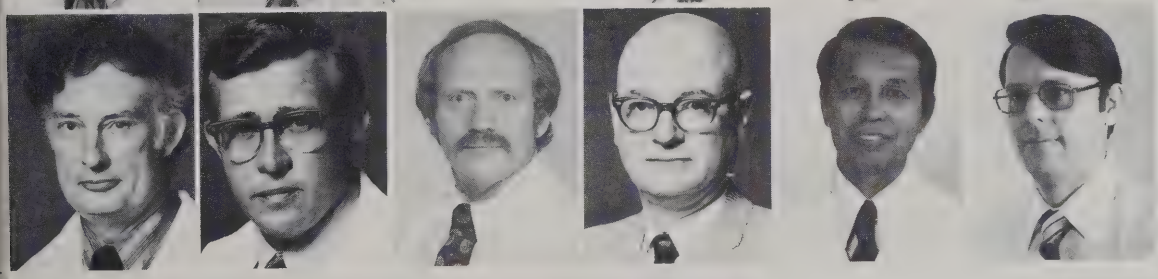

Leland L. Smith
Louis Sordahl
Robert Suddith
Andrew Suttle
Jon I. Teng
Paul H. Weigel

Not Pictured:
Miriam Brysk
Susan K. Hamilton
Louise Li-Chu Hsu
David McAdoo
Barbara Rae-Venter
Virgil Koenig

L-R: Joann Broz, Sharon Labardine, Margie Joiner

Institute for the Medical Humanities

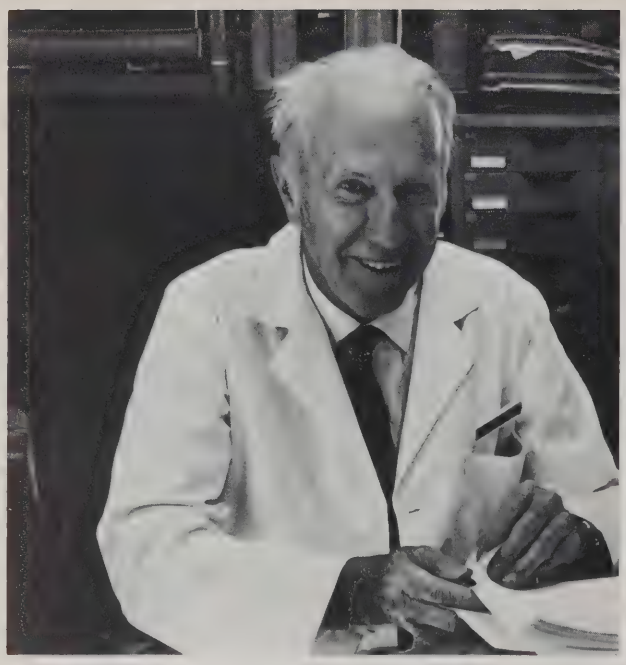

William B. Bean
Director

Chester R. Burns
Associate Director

Edmund L. Erde
Anne H. Jones
James B. Speer
Harold Y. Vanderpool

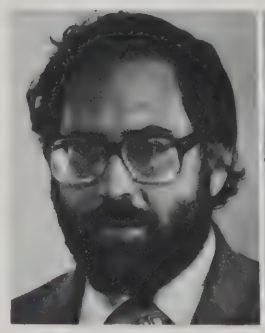

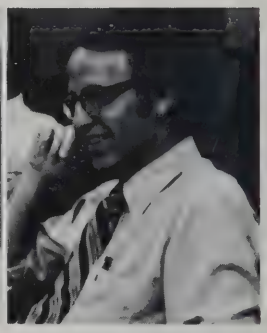

Dr. Caroline Whitbeck

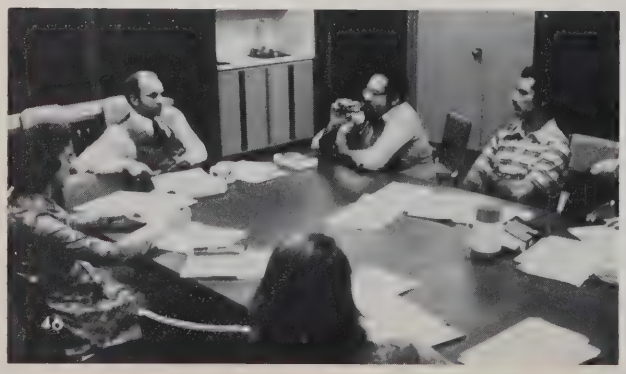

Front Row (L-R): Anne Jones, Sheila Keating, Caroline Whitbeck, William Bean, Jim Speer, Lucy Wall.
Second Row: Ed Erde, Dodie Meeks, Harold Vanderpool, Chester Burn.
Third Row: Beverly DeVries, Melinda Nelson, Deanna Barousse.
Fourth Row: Karen Pelton.

Internal Medicine

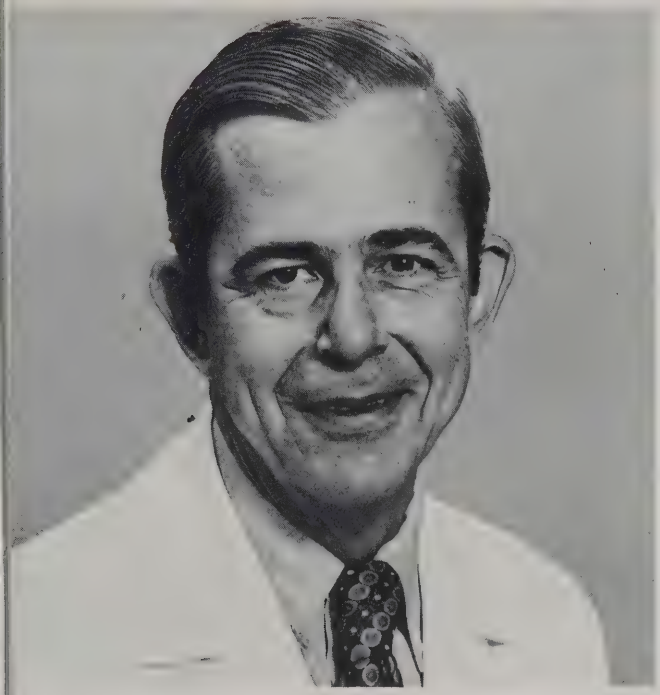

William P. Deiss, Jr.
Chairman

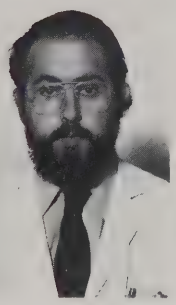

Lionel
Abbott

Thomas S.
Allen

Jack
Alperin

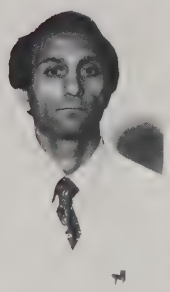

Michael
Anch

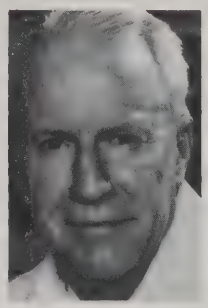

William B.
Bean

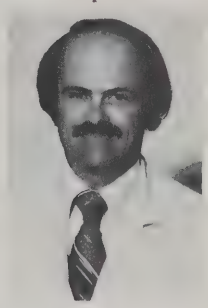

John D.
Bell

J. David
Bessman

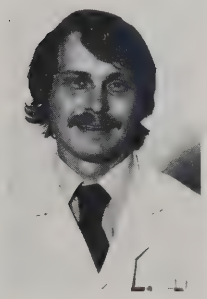

Michael
Bullen

Arthur B.
Chausmer

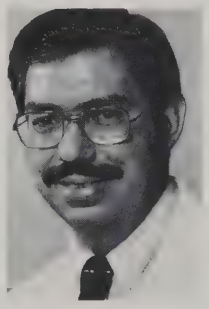

Jerry C.
Daniels

William
deGroot

Douglas P.
Fine

Lutz
Forkert

Sol
Forman

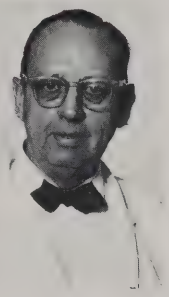

Frank H.
.Gardner

J. Andrew
Grant

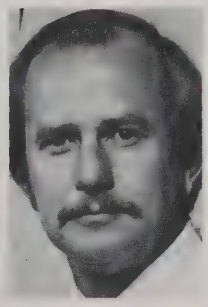

James C.
Guckian

William
Hulet

Young
Kim

Patsy
Koeppe

Edward
Lefeber

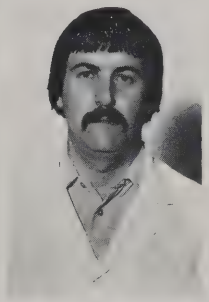

Michael
Lett-Brown

William C.
Levin

Jon
Mader

John W. Middleton

Jose Minguell

Richard G. Moulton

Ethel Patten

Marcel Patterson

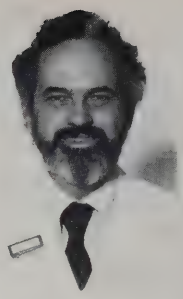
Robert L. Peake

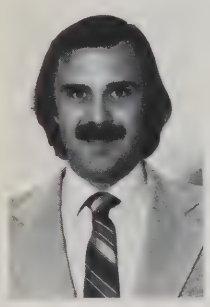
Emil R. Petrusa

Phillip Poffenbarger

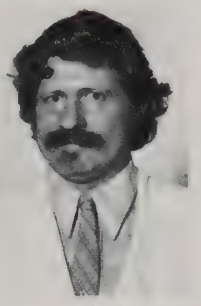
John Polacheck

Richard Pollard

James A. Reinarz

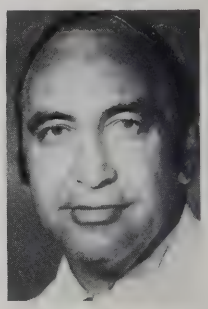
A. Ray Remmers, Jr.

John Remmers

H. Eugene Sarles

Bettye Sayle

Jo Ellen Schweinle

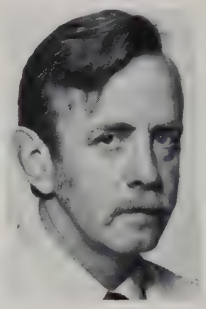
Murphy Scurry

Marc Shabot

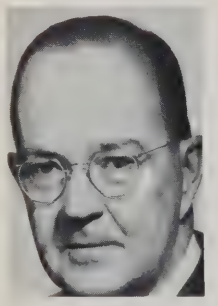
C. T. Stone, Sr.

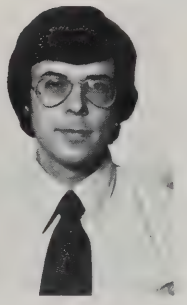
Charles Stuart

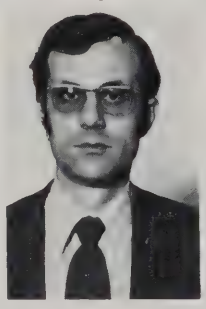
Theodor Theodoropoulos

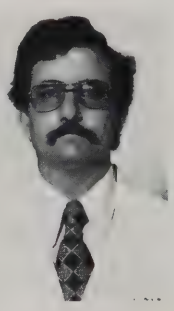
Phillip D. Thomson

David O. Thueson

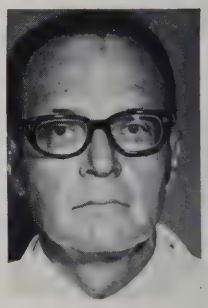
John M. Wallace

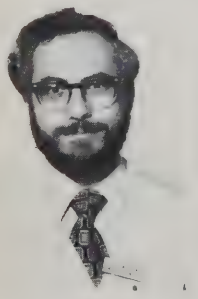
Gary Weiss

John F. Williams

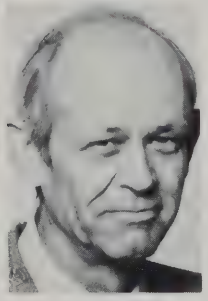
James C. Wright

Magdy Younes

Stephen Young

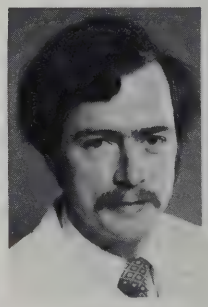
Michael Ziegler

NOT PICTURED: Daniel C. Allensworth, John J. Costanzi, Milton Hejtmancik, Akira Nishimura, James B. Stubbs

Internal Medicine House Staff

Medicine Docs

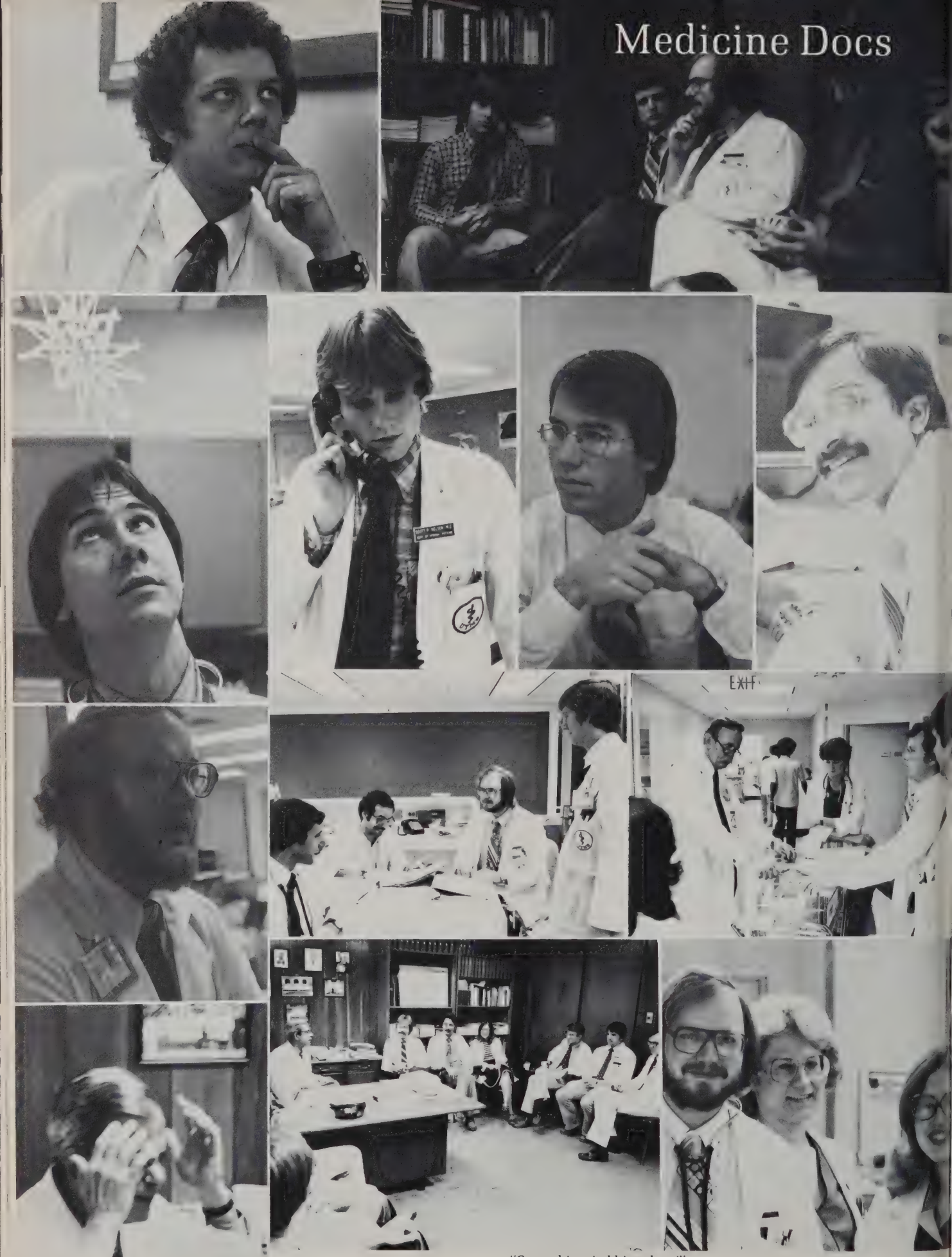

"So we biopsied his spleen!"

The Marine Biomedical Institute

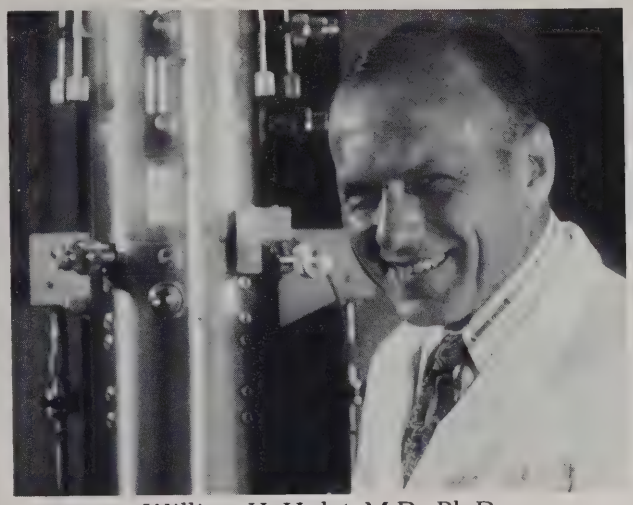

William H. Hulet, M.D., Ph.D.
Chief, Marine Medicine Division

R/V Erin Leddy-Jones

William D. Willis, Jr., M.D., Ph.D., Director
Chief, Comparative Neurobiology Division

R/V Virginia Blocker

John L. Burr
Chief, Administrative Division

Mike Droge monitors a Sting Ray

Roger Hanlon and Ray Hixon examining a squid caught in the Gulf of Mexico

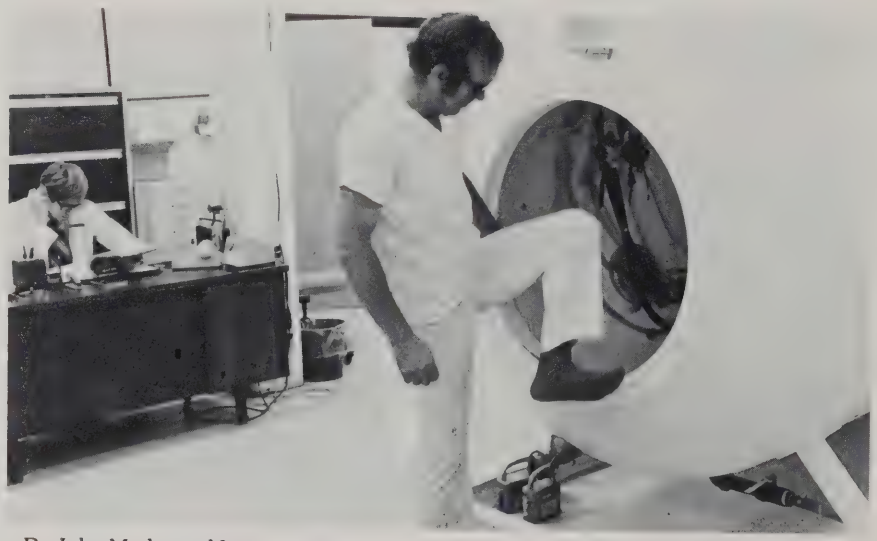

Dr. John Mader and Jerry McClure prepare to treat a patient at the Hyperbaric Facility.

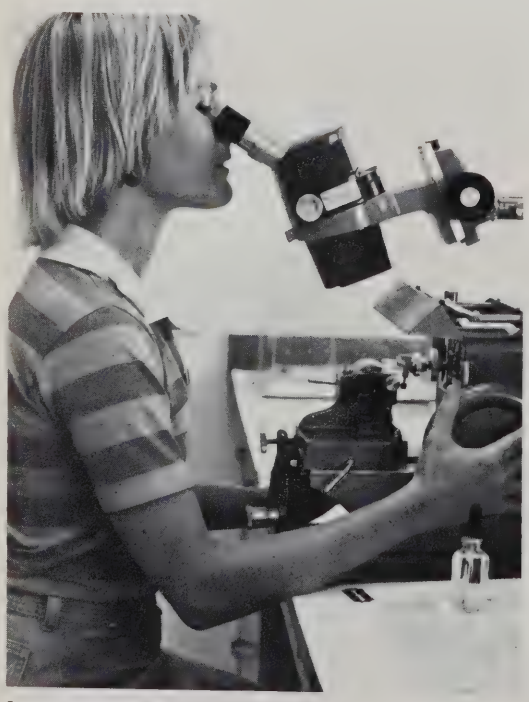

Lauren Langford preparing specimen for electron microscopy

Kevin Gerhart and Bob Yezierski experimenting.

Microbiology

Samuel Baron
Chairman

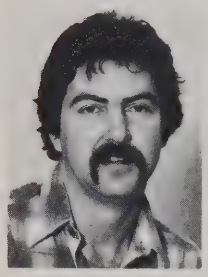

J. Edwin Blalock
Edith Box

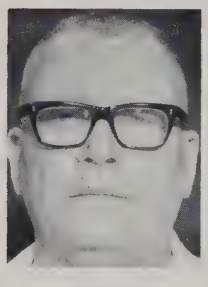

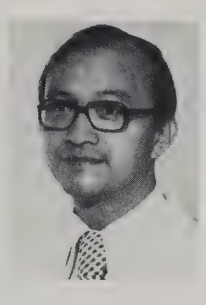

Q. T. Box
Teh-sheng Chan

NOT PICTURED:
Thomas B. Albrecht
Michael Lett-Brown
Richard Moulton
G. John Stanton
Howard Williams

Jerry C. Daniels
C. Patrick Davis
Ferdinando Dianzani

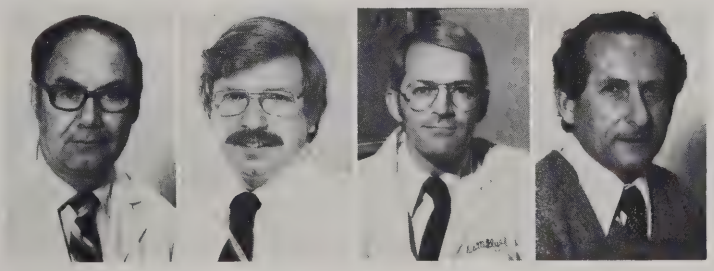

Adam Ewert
W. Robert Fleischmann, Jr.
M. Wayne Flye
Jerzy Georgiades

James Guckian
Howard M. Johnson
Etta Macdonald Davidson
Leroy Olson
A. Packchanian

Johnny W. Peterson
Richard Pollard
James C. Reitmeyer
Philip Thomson
Robert C. Wood

Neurology

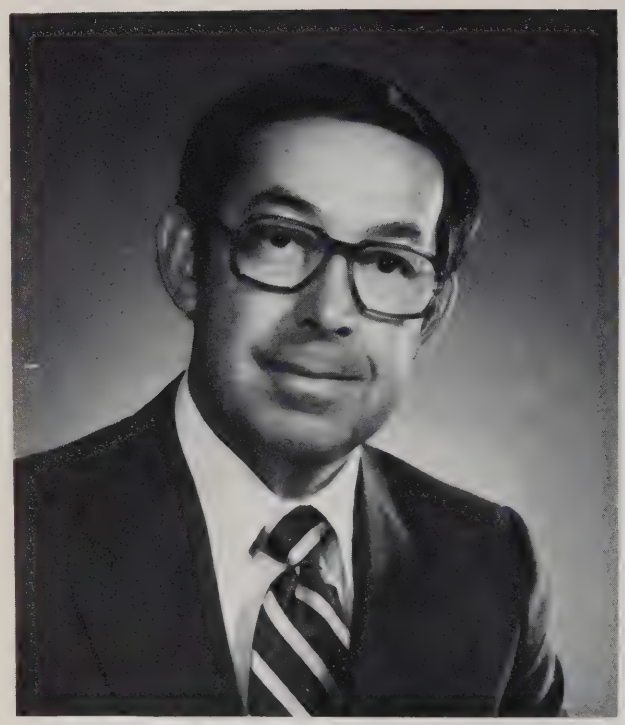

John R. Calverley, Chairman

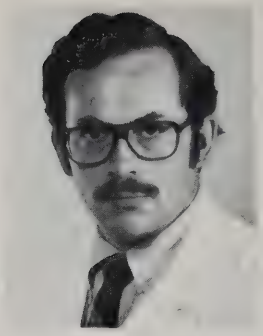

John Bodensteiner

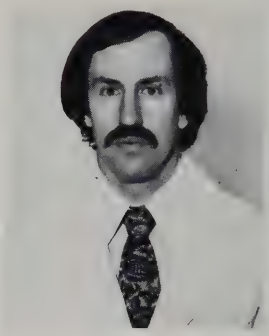

Peyton Delaney

Bruce H. Peters

Linda Jane Smith

L-R: Jane Schenberger, Lynn Rowan, Elise Carruth, Sar
Laurel Pratt, Debbie Weiss

Harold H. Morris

RESIDENTS

L-R: Jay Huff, Bob Niemann, Charles Barnett, Randall Light, Melinda Estes, Lenore Breen

Obstetrics and Gynecology

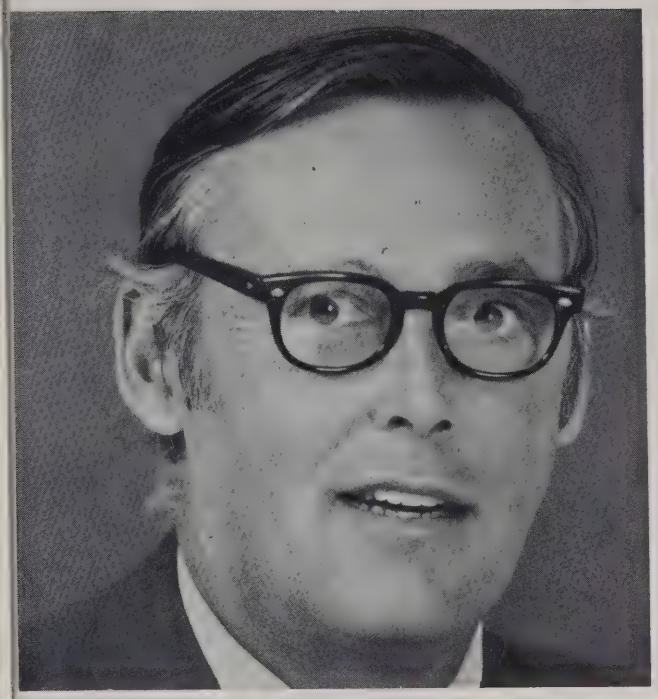

William J. McGanity
Chairman

Linda M.
Cecil

Leonard A.
Charpentier

Earl B.
Dawson

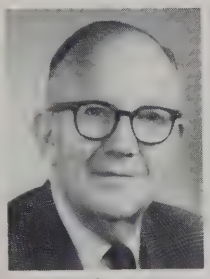

John J.
Delany

Edgar A.
Dillard

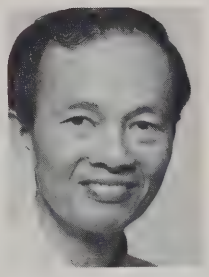

Tung
Van Dinh

Charles E.
Fougerousse

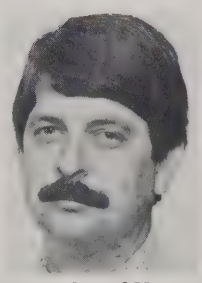

Edward V.
Hannigan

J. L.
Jinkins, Sr.

J. L.
Jinkins, Jr.

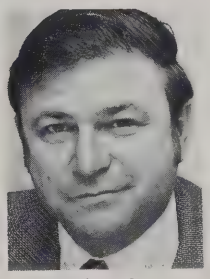

Alvin L.
LeBlanc

Harry M.
Little

Joanne
Mallett

Eugene C.
McCarthy

Manubai
Nagamani

A. Gale
O'Quinn

L. C.
Powell, Jr.

William E.
Rankin

C. Renuka
Reddi

Ann K.
Sims

Edward R.
Smith

OB-Gyn Chief Residents

Betty J. Edwards

Mark W. Hager

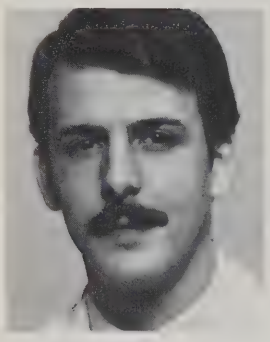

John C. Lingold

H. Peyton Luckett

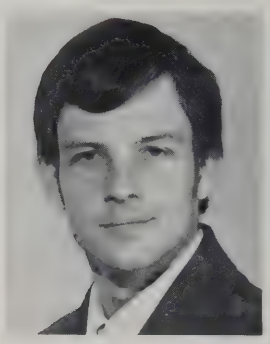

H. H. (Terry) Whitehouse

House Staff

Opthamology

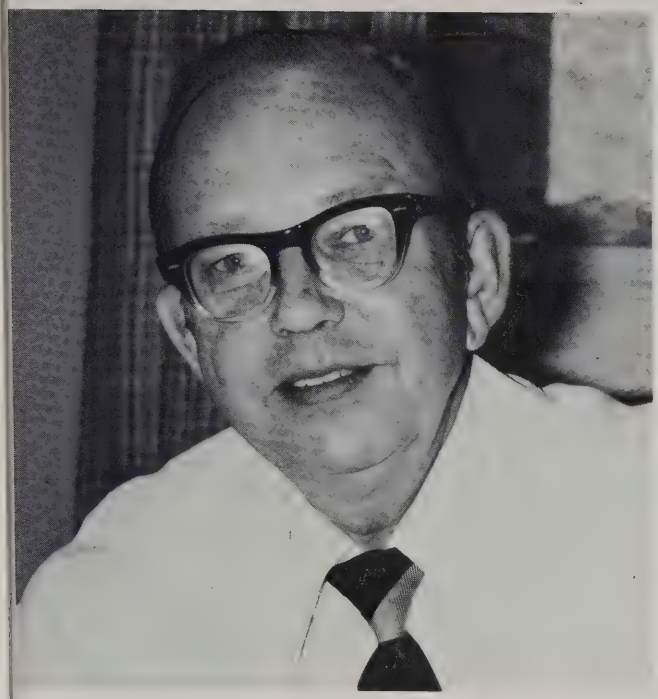

Edward C. Ferguson, III
Chairman

John C. Barber
Marilyn Kay

R. Michael Nisbet
Paul Steinkuller

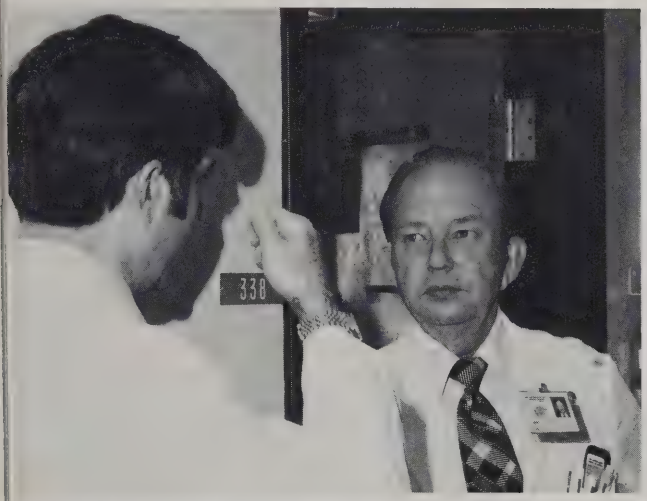

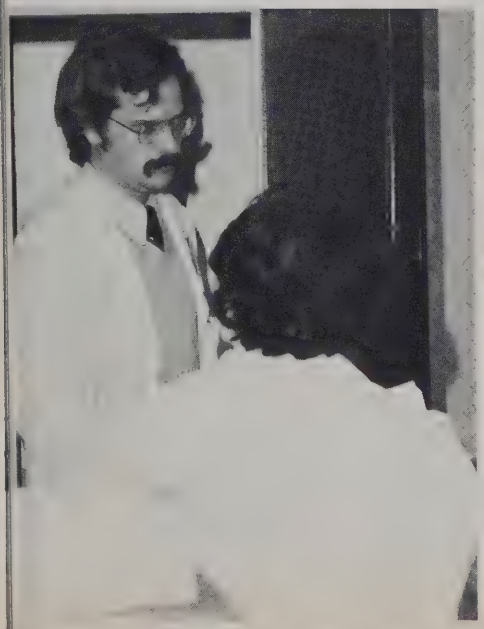

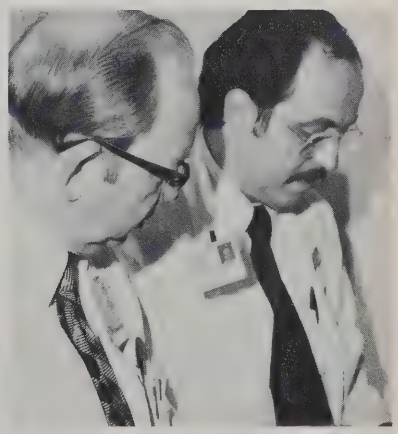

Otolaryngology

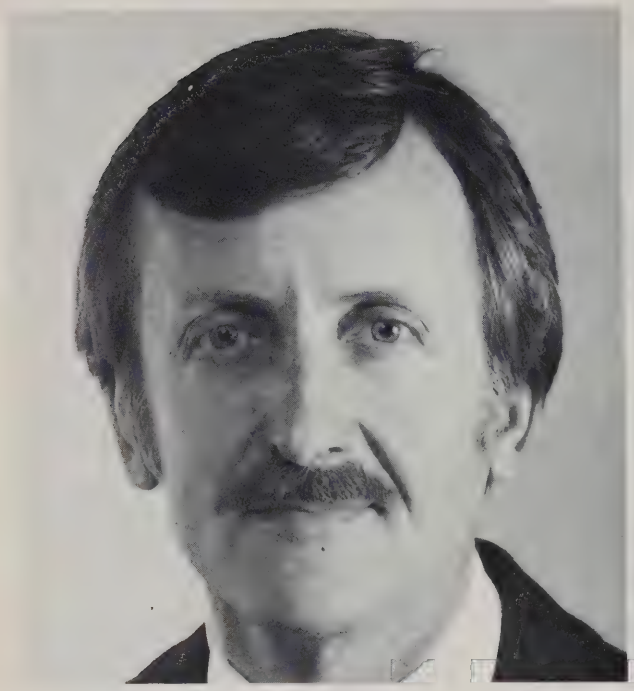

Byron J. Bailey
Chairman

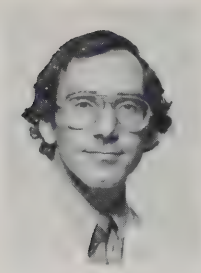

Joel M.
Berman

Manning J.
Correia

Jerry
Cranford

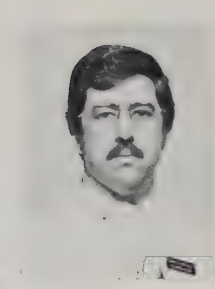

Avrim R.
Eden

John K.
Jones

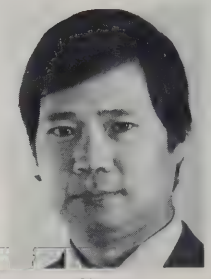

Kevin
Kuo-Tsai

Bruce
Leipzig

Roger
McNeill

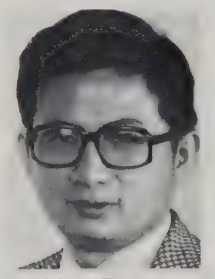

Ming-Duenn
Ni

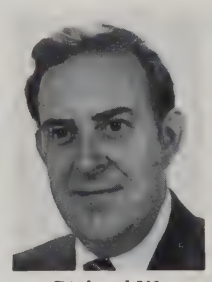

Richard W.
Stream

David
Tobey

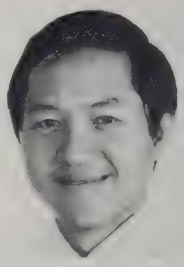

Pak C.
Yaw

Keith
Young

Faculty and Staff

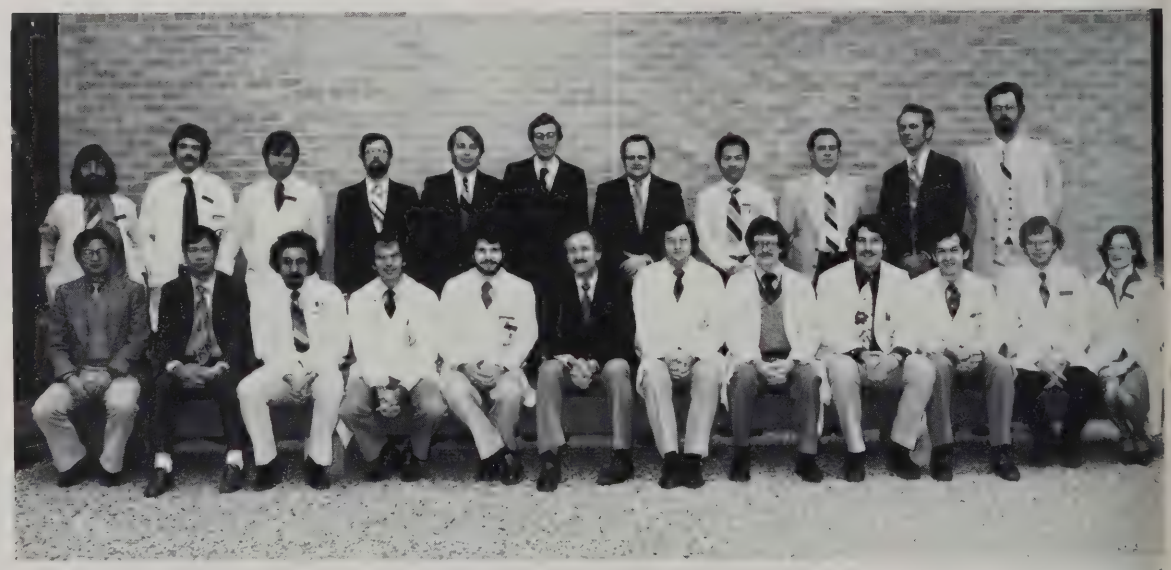

Front Row (L-R): Drs. Ming-Duenn Ni, Kevin Cheng, Roger McNeill, Joel Berman, Peter Koltai, Byron J. Bailey, Richard Waguespack, John Marchbanks, Paul Obert, Chester Strunk, David Tobey, Sally Shu. Back Row (L-R): Drs. Bruce Leipzig, James Eskew, Cooper McKee, Charles Stiernberg, Avrim Eden, Jerry Cranford, John Jones, Manning Correia, Thomas Yau, Richard Stream, Adrian Perachio, Keith Young.

Chief Residents

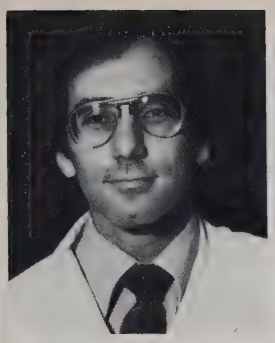

Joel Berman

Peter Koltai

John Marchbanks

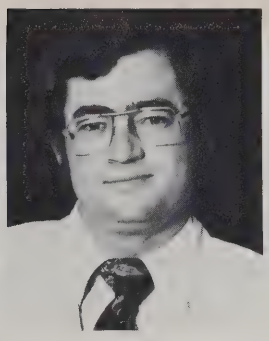

Richard Waguespack

(L-R):
Peter Koltai
Richard Waguespack
John Marchbanks
Joel Berman

House Staff

Back Row (L-R): Drs. John Marchbanks, James Eskew, Peter Koltai and Sally Shu. Front Row (L-R): Drs. Charles Stiernberg, Chester Strunk, Mark Winter and Cooper McKee.

Pathology

Edward S. Reynolds
Chairman

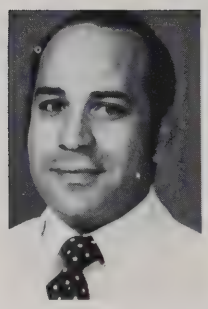

Ahmed E.
Ahmed

Zoltan L.
Bandi

Steven N.
Becker

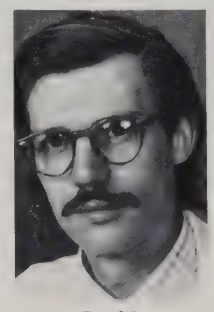

Paul J.
Boor

Edward M.
Custer

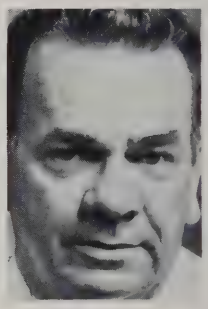

Dean S.
Folse

Peachy R.
Gilmer

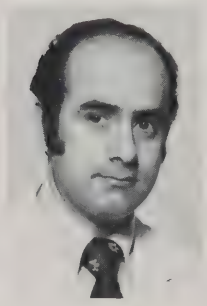

Juan C.
Gonzalez-Vitale

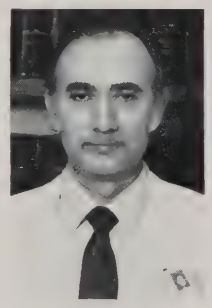

William K.
Gourley

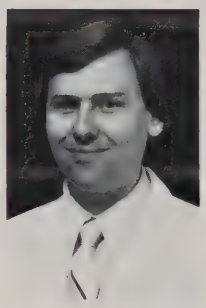

Gary
Graham

Lester H.
Grant

Abida
Hague

Gordon P.
James

Michael P.
Johnson

Michael T.
Kelly

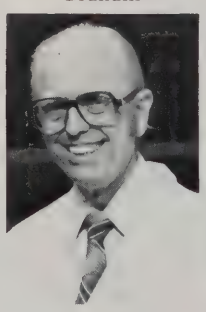

William F.
Korndorffer

Tseng-tong
Kuo

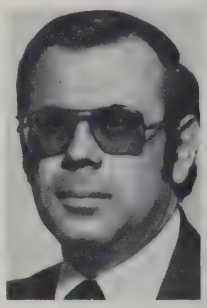

Charles T.
Ladoulis

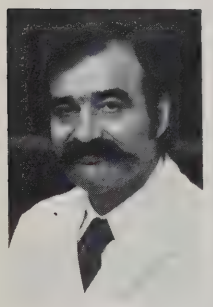

Manasa
Merkel

William F.
McCormick

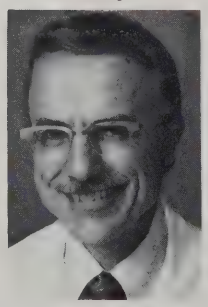

Myron M.
Nichols

Irwin
Schoen

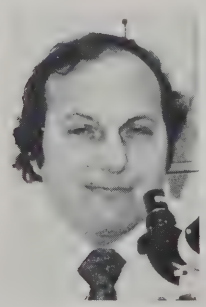

Richard F.
Slavin

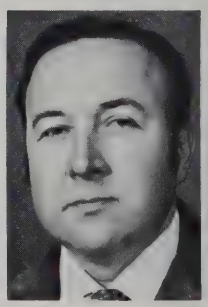

Jerome H.
Smith

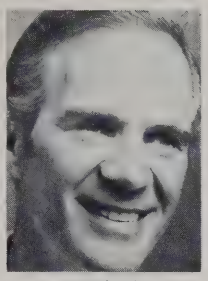

L. Clark
Stout

Allan L.
Truant

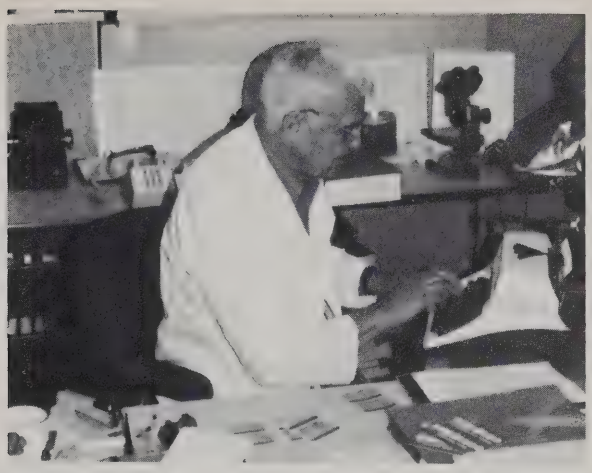

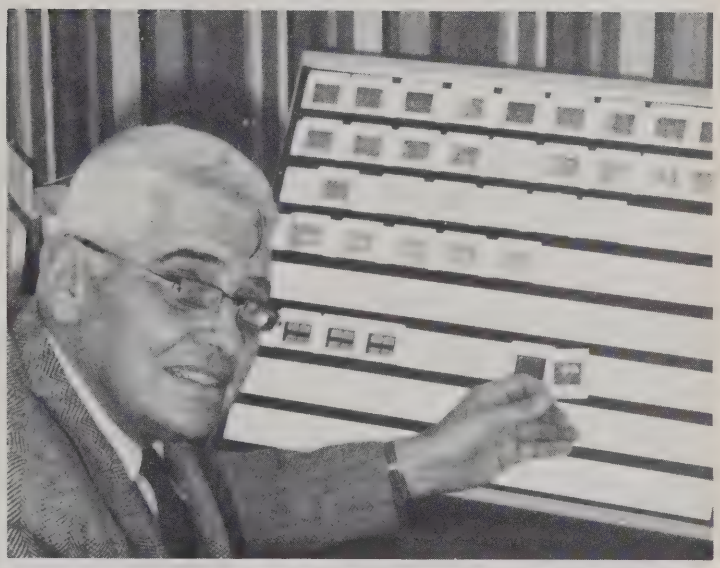

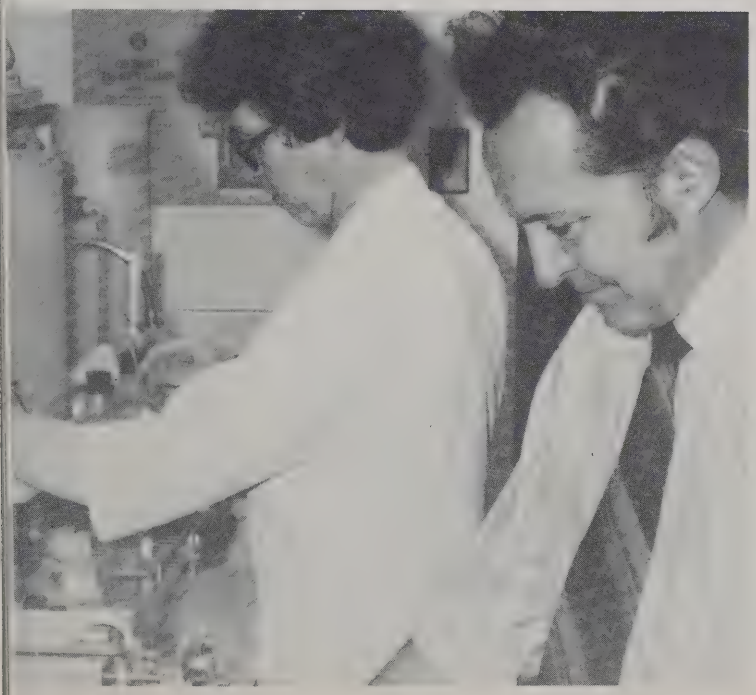

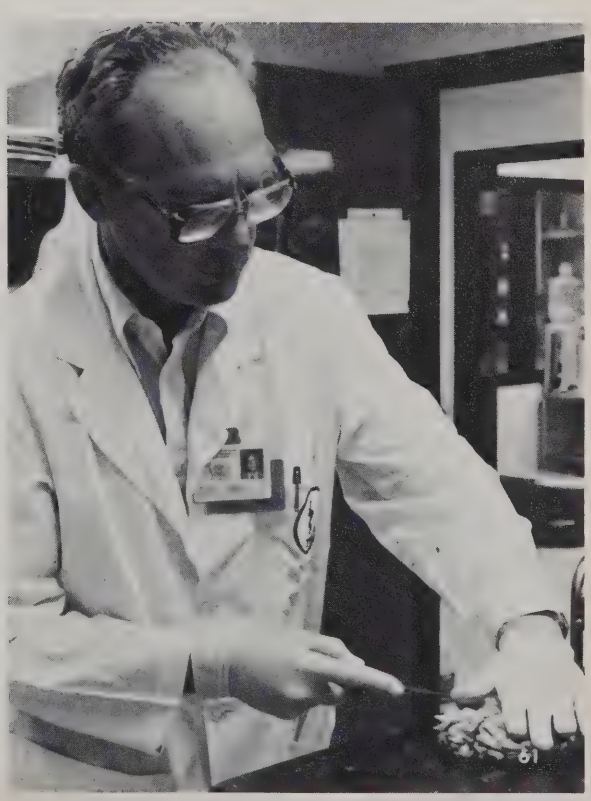

Pediatrics

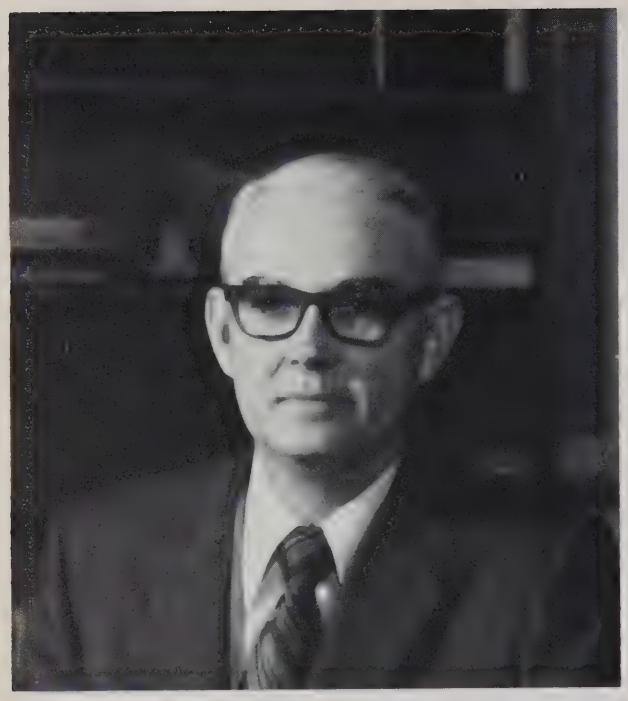

C. William Daeschner, Jr.
Chairman

Quellin T.
Box

Deanna
Brewer

Ben H.
Brouhard

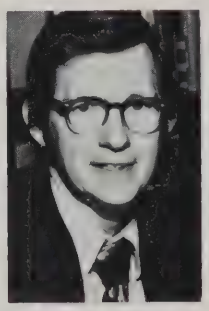

George T.
Bryan

Bill S.
Caldwell

Ugo
Carpentieri

Hugo F.
Carvajal

Mary C.
Cerreto

Ruth A.
Dillard

Warren F.
Dodge

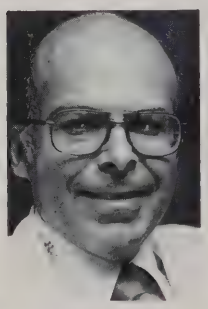

Jordan W.
Finkelstein

Richard W.
Furlanetto

Randall M.
Goldblum

Gerald S.
Golden

Mary Ellen
Haggard

Joan R.
Hebeler

Virgil M.
Howie

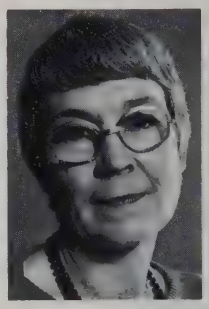

Lillian L.
Lockhart

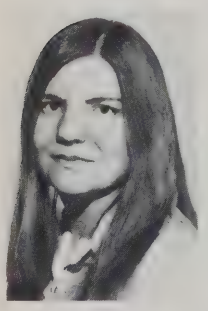

M. Cassandra
Matustik

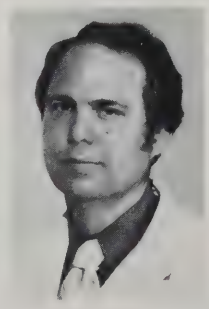

Walter J.
Meyer, III

Philip R.
Nader

Quang X.
Nghiem

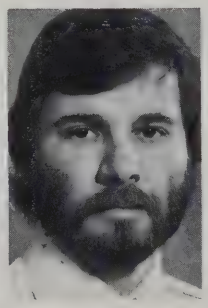

Guy S.
Parcel

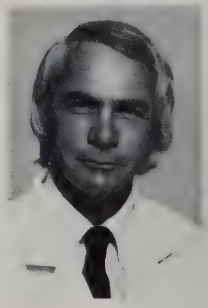

Gerald F.
Powell

C. Joan Richardson

Bobbye M. Rouse

Frank C. Schmalstieg

Rose G. Schneider

NOT PICTURED:
John Bodensteiner
Dorothy Bullock
Anita Cavallo
Robert J. Cunningham
Lillian P. Gustavson
Jeffrey W. Hull
J. Nevin Isenberg
Hiram L. McDade
Susan L. McMillan
Myron M. Nichols
Thomas W. Petrusick
A. Melvyn Pichanick
Geraldine K. Powell
Leigh R. Smith
Nathalie Vanderpool

Luther B. Travis

Gregg F. Wright

Rose M. Yunker

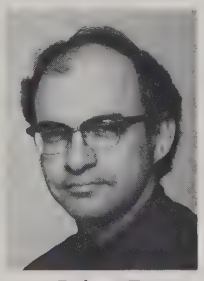

Robert E. Lynch

House Staff

Pharmacology and Toxicology

James G. Hilton
Acting / Chairman

Perrie Adams

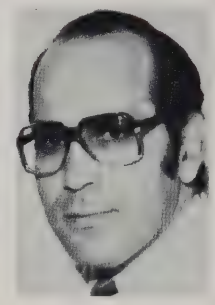

Ahmed E. Ahmed

Walter J. Decker

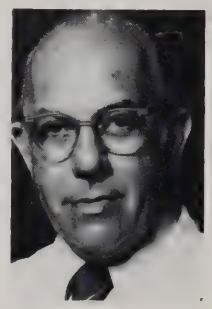

Sydney Ellis

Joel P. Gallagher

Patricia Shinnick-Gallagher

Gilbert R. Hillman

Kenneth M. Johnson

Rene Kempen

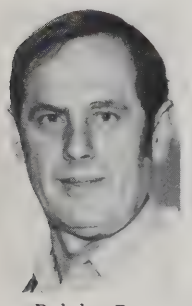

Bohdan R. Nechay

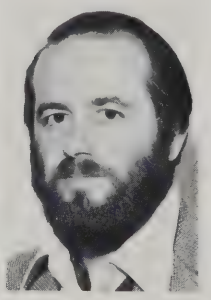

J. Arly Nelson

Odd S. Steinsland

David O. Thueson

Betty J. Williams

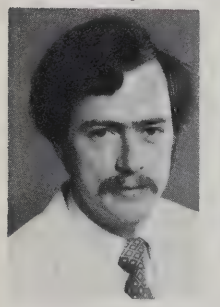

Michael G. Ziegler

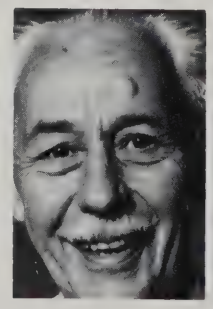

George Emerson

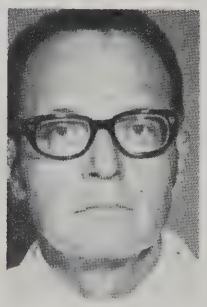

John M. Wallace

J. Palmer Saunders

Physiology and Biophysics

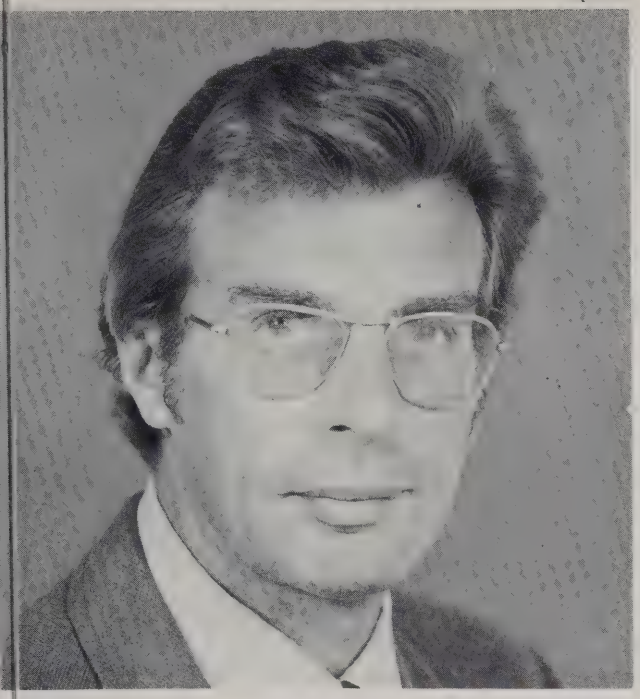

Arthur M. Brown
Chairman

Paul R.
Adams

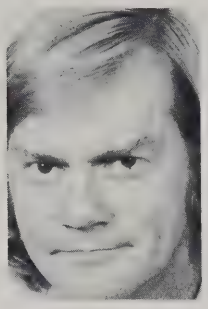

R. David
Baker

Malcolm S.
Brodwick

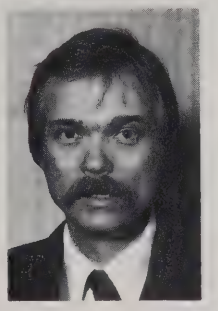

Burgess N.
Christensen

Douglas C.
Eaton

Harvey M.
Fishman

Wayne R.
Giles

M. Mason
Guest

Charles E.
Hall

Susan L.
Hamilton

Jane C.
Krauhs

Diana L.
Kunze

L. E.
Moore

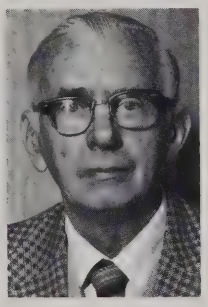

Luddo B.
Nanninga

John E.
Remmers

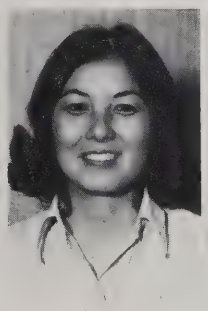

Aileen K.
Ritchie

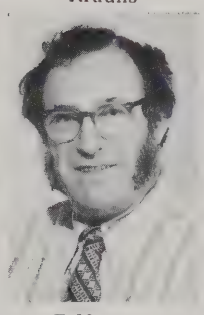

F. Herman
Rudenberg

John
Russell

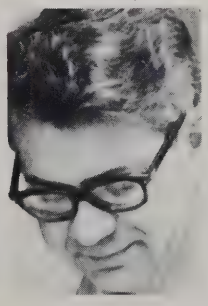

Giuseppe
Sant'Ambrogio

Don W.
Stubbs

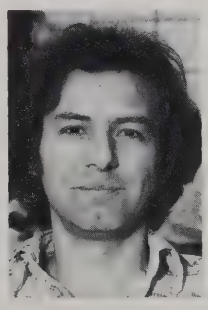

Gabor
Szabo

Daniel L.
Traber

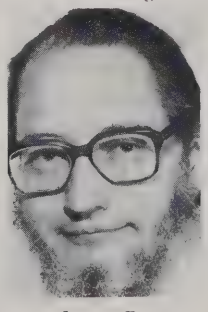

James R.
Walker

Preventive Medicine and Community Health

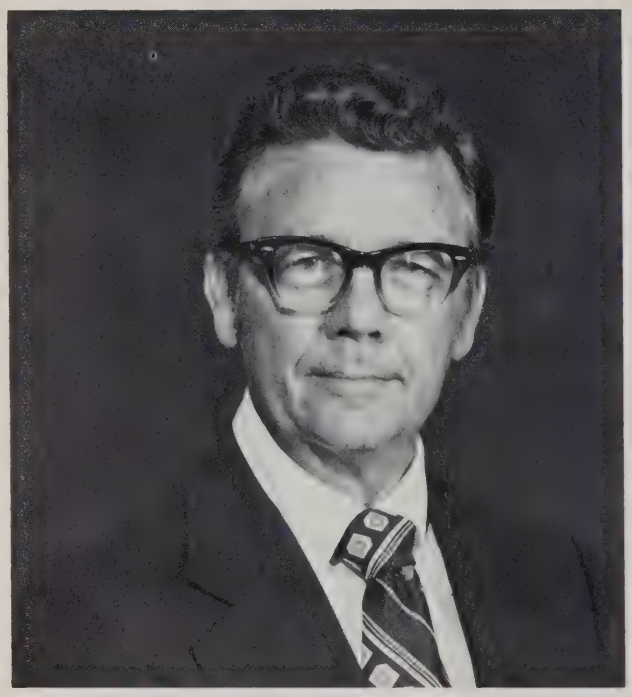

Don W. Micks
Chairman

David E.
Bee

Edward N.
Brandt, Jr.

John G.
Bruhn

Patricia A.
Buffler

Chester R.
Burns

Maradee A.
Davis

Warren
Dodge

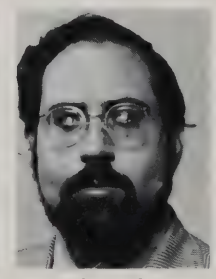

Edmund L.
Erde

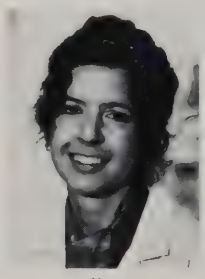

Jill D.
Fabricant

E. Gartly
Jaco

Ann H.
Jones

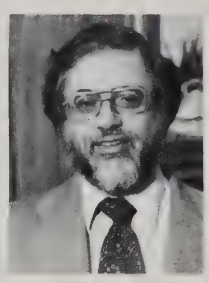

Harold G.
Levine

Robert S.
Meier

Alice Anne
O'Donell

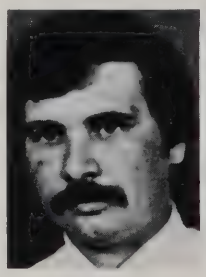

Guy S.
Parcel

Billy U.
Philips, Jr.

Marcel
Patterson

Alan P.
Chesney

V. M. Sadagopa
Ramanujam

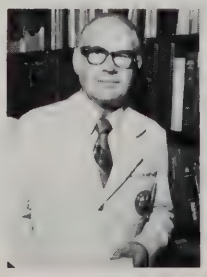

J. Palmer
Saunders

James B.
Speer

Barbara L.
Thompson

Norman M.
Trieff

Harold Y.
Vanderpool

Leo
Wade, Jr.

Jonathan B.
Ward

Jeffery O.
Whitley

Elbert B.
Whorton, Jr.

Rose
Yunker

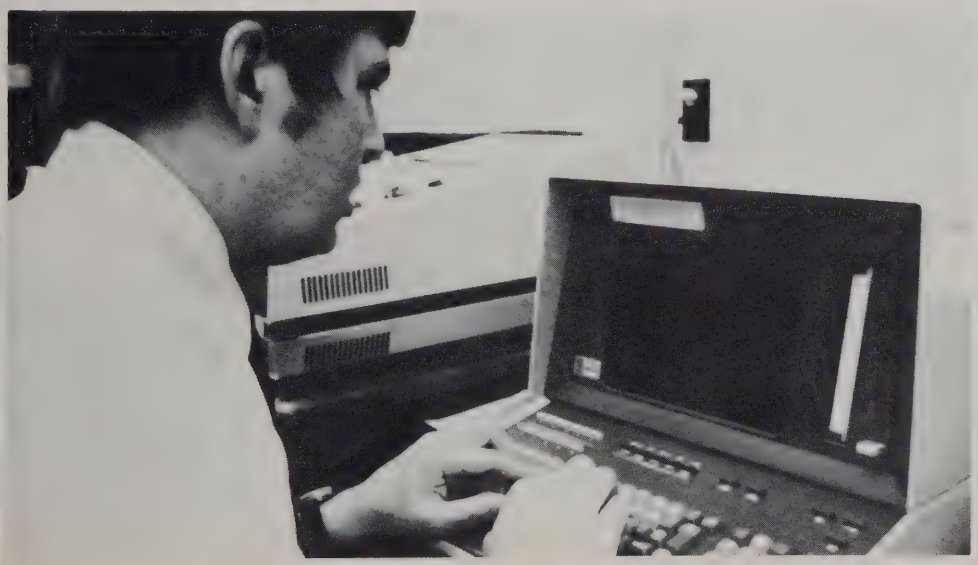

Psychiatry and Behavioral Sciences

Robert M. Rose
Chairman

Joan Martin, Assistant to the Chairman

Seymour Fisher, Associate Chairman for Research

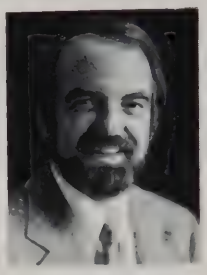

Richard O. Poe, Associate Chairman for Clinical Affairs

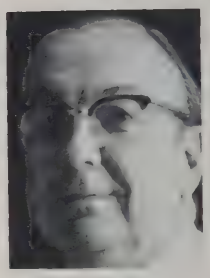

Robert B. White, Associate Chairman for Planning and Coordination

Full Time Faculty:

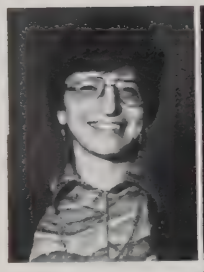

Judith Abplanalp

Perrie Adams

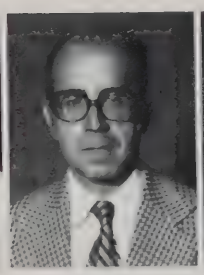

Marco Amadeo

Deirdre Barrett

Ernest Barratt

Patricia Blakeney

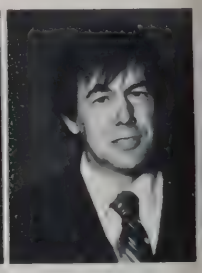

Alexander Boeringa

Ruven Brooks

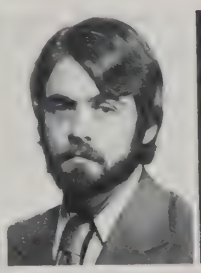

Kenton Brown

Sam Castellani

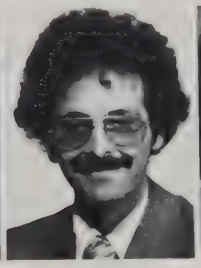

Alan Chesney

Mary Knudson-Cooper

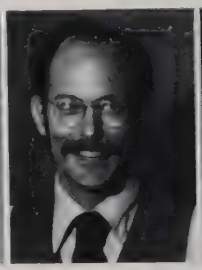

Robert Cowan

Paul Dell

David Eiland

W. Doyle Gentry

Harold Goolishian

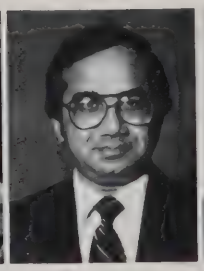

W. W. Haque

Roger Haskett

Bill Henry

Jon Heiser

Alan Lankford

Robert Long

G. Bruce Mansbridge

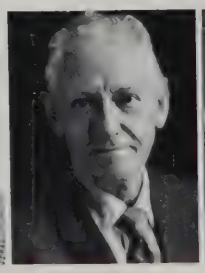

Mark McElhaney

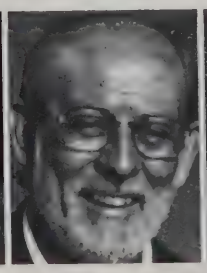

George Pulliam

Rudolph Roden

Mary F. Schottstaedt

Joe E. Scurry

Aharona Strahilevitz

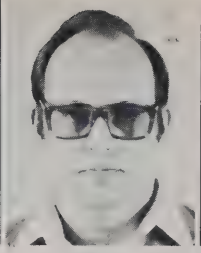
Meir Strahilevitz

Paul Walker

Barbara Williams

Clinical Faculty:

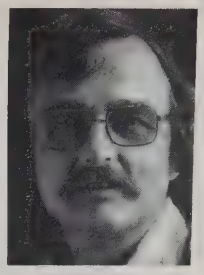
Daniel L. Creson

Harry K. Davis

Evangeline Emory

Hamilton Ford

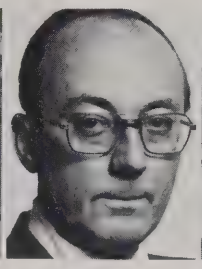
Marshall Fowler

Edward Gripon

Abe Hauser

Grace Jameson

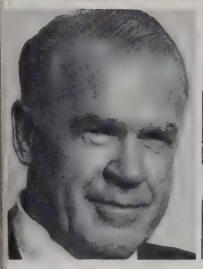
Eugene McDanald

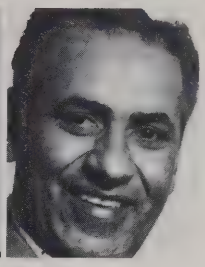
E. A. Zein-Eldin

Part Time Faculty:

Charles Gason

Joint Appointments:

Harvey Levin

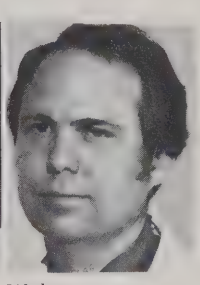
Walter Meyer

FACULTY NOT PICTURED:

Robert Baxter
James Thompson
Carey VanSickle
William Bondurant
John Goodman
Alton Hankins
David Lacerda
Albert Singleton
Martin Towler
Alan Trimble
E. I. Bruce
Dru Copeland
Agnes Ritchie
John Rust
Ellen Levin
Joe Coulter
Barry Wagner
Ruth Buskirk
Bill Caldwell
Philip Nader
Harold Pinsker

RESIDENTS: (Front Row L-R): Graham Reid; Usha Walia; Robert Cowan, Coordinator. (Top Row L-R): Michael Congleton; James Thompson, Director Residency Training; Thomas Chase.

Radiology

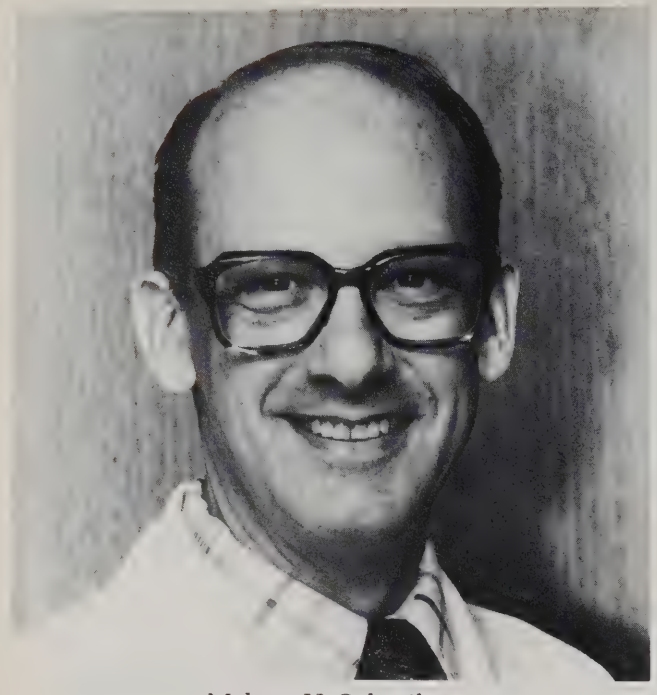

Melvyn H. Schreiber
Chairman

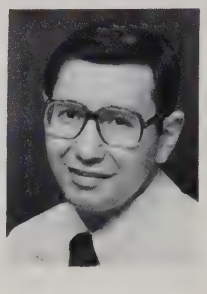

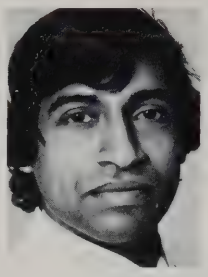

A.S.M. Al-Abdulla
Suppiah Balachandran

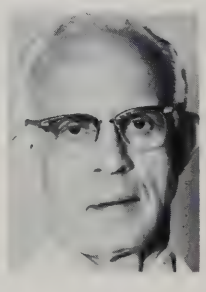

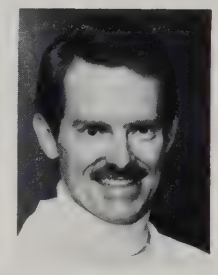

Robert N. Cooley
Michael Davis

Edward J. DePersio
Charles J. Fagan
Ralph J. Gorten
C. Keith Hayden
Vernon K. Jenkins

Raleigh F. Johnson
Ralph Khan
Rajendra Kumar
Luis B. Morettin
Marvin H. Olson

Robert R. Perry
Jacob M. Protas
Caroline W. Rowe
Sanford A. Rubin
Mohammad Sarwar

Bettye A. Sayle
Kamla Shah
Leonard E. Swischuk
McClure Wilson
Ann E. Wright

NOT PICTURED:
Neal Epstein
Eugene T. van der Smissen

Seated: Teresa Vargas, Administrative Asst.; Standing: Lee A. Pehnke, Asst. to the Chairman; Doreen Tipple, Administrative Assistant

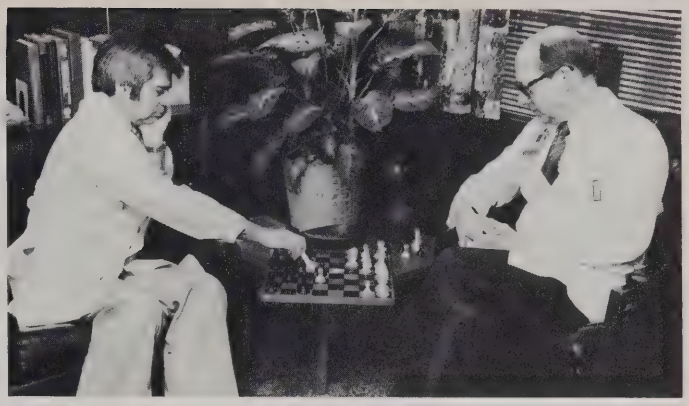

Dr. Protas and Dr. Schreiber

FACULTY, DEPT. OF RADIOLOGY: Seated (L-R): Ann E. Wright, Sanford A. Rubin, Eugene T. van der Smissen and Marvin H. Olson. Standing: C. Keith Hayden, Luis B. Morettin, Mohammad Sarwar, Leonard E. Swischuk, Rajendra Kumar, Robert N. Cooley, Melvyn H. Schreiber, Ralph Khan, Edward J. DePersio, A.S.M. Al-Abdulla, Robert R. Perry, Vernon K. Jenkins, McClure Wilson, Kamla Shah, Caroline W. Rowe, Jacob M. Protas and Charles J. Fagan.

RESIDENTS IN DIAGNOSTIC RADIOLOGY: Front Row (L-R): Dana A. Fuller, A. P. Sommerhalder, Charles S. Day and Kerry K. Ford. Second Row (L-R): Robin Gaupp, Karen J. Stewart, Garey L. McLellan, Deborah K. Ahrendt, Roger Nocera and Norman Liu. Third Row (L-R): Donald D. Yarbro, David C. Schaff, Arthur J. Satterlee, Edward S. Ostrowski and Morris A. Weiner. Not Pictured: Scott C. Porter, Wayne N. Crow, Kathryn E. Jacobi.

Surgery "General"

James C. Thompson
Chairman

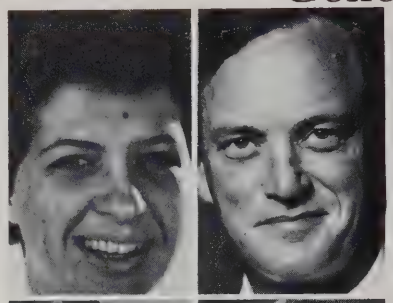

Sally Abston
Jay C. Fish

M. Wayne Flye
Edgar J. Poth
Barbara Rae-Venter

House Staff

Phillip L.
Rayford

Edward B.
Rowe

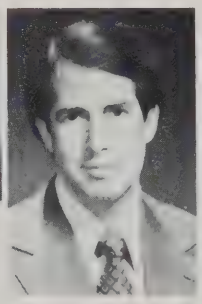

Marshall
Z. Schwartz

A. O.
Singleton

Robert
M. Suddith

Courtney M.
Townsend

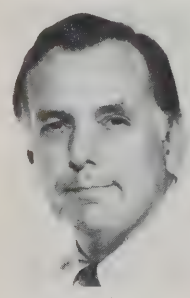

Kenneth R.
Tyson

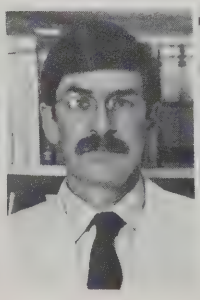

Larry C.
Watson

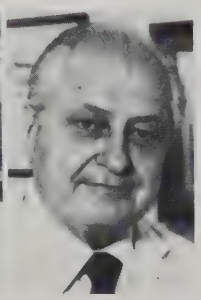

Fred J.
Wolma

Division of Cardiovascular and Thoracic Surgery

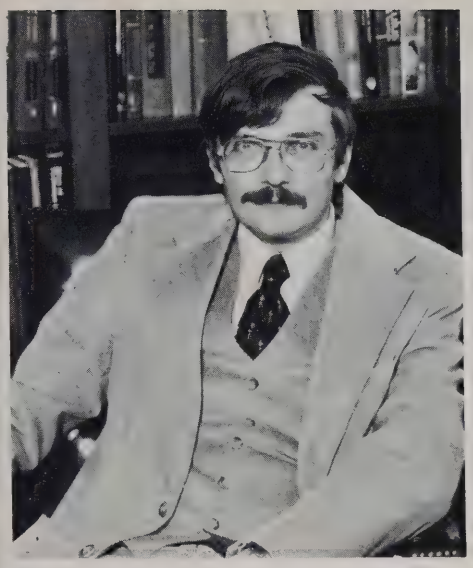

Edward H. Williams, Chief

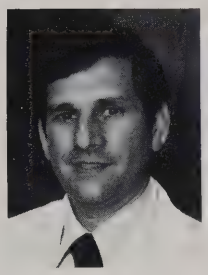

Vincent R. Conti

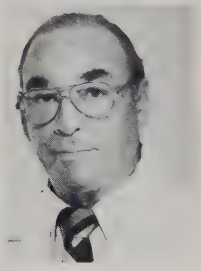

John R. Derrick

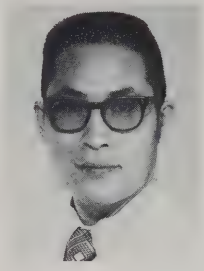

Race L. Kao

Khalid Y. Khan
House Staff

FACULTY (L-R): Kenneth R. Tyson, John R. Derrick, Edward H. Williams, Vincent R. Conti

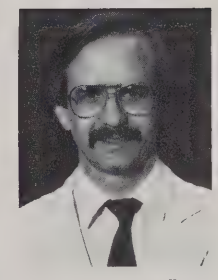

William L. Safley
House Staff

Division of Oral and Maxillofacial Surgery

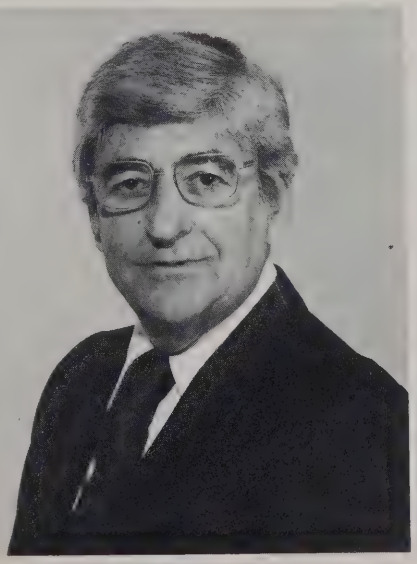

Carl E. Schow, Jr.
Chief

HOUSE STAFF

Division of Neurosurgery

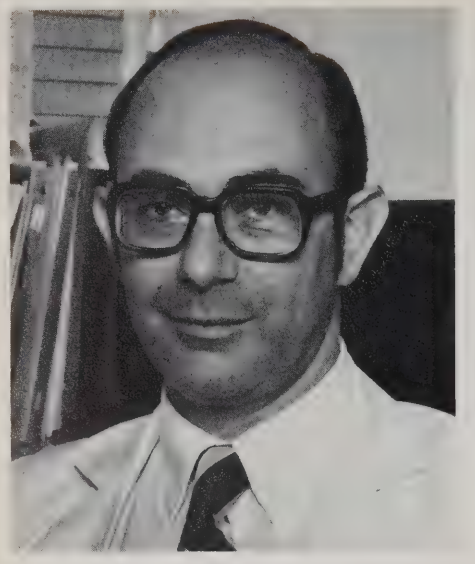

Robert G. Grossman
Chief

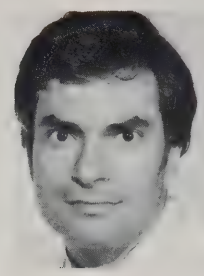

Howard M.
Eisenberg

Harvey S.
Levin

James E.
Rose

Michael C.
Trachtenberg

FACULTY AND HOUSE STAFF

HOUSE STAFF

Division of Urological Surgery

Michael M. Warren
Chief

Donald F.
McDonald

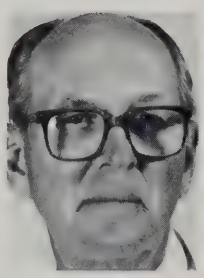

Herbert M.
Seybold

Allan G.
Toguri

Urology House Staff

Division of Orthopedic Surgery

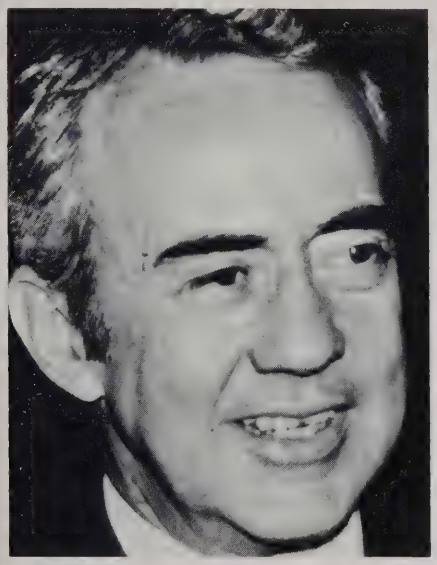

E. Burke Evans, Chief

Benjamin L. Allen, Jr.
Wayne J. Daum

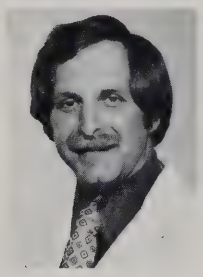

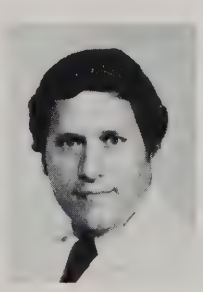

Ronney L. Ferguson
Frank M. Ivey
W. Tom Jackson

House Staff

Front Row (L-R): B. A. Kornblatt, H. J. Halstead, C. P. Daniel, R. P. O'Brien, G. B. Seay, D. A. Bernard. Back Row (L-R): J. D. Martin, F. J. Hoffman, D. S. Smith, J. M. Dickason, M. J. Wall, G. W. Tipton, S. D. Allen. Not Pictured: R. E. Rose and R. A. Seagrave.

Division of Plastic Surgery

Stephen R. Lewis
Chief

Steven J.
Blackwell

Truman G.
Blocker

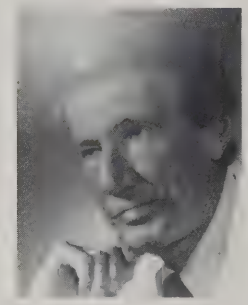

Horace G.
Love

Donald F.
Parks

HOUSE STAFF

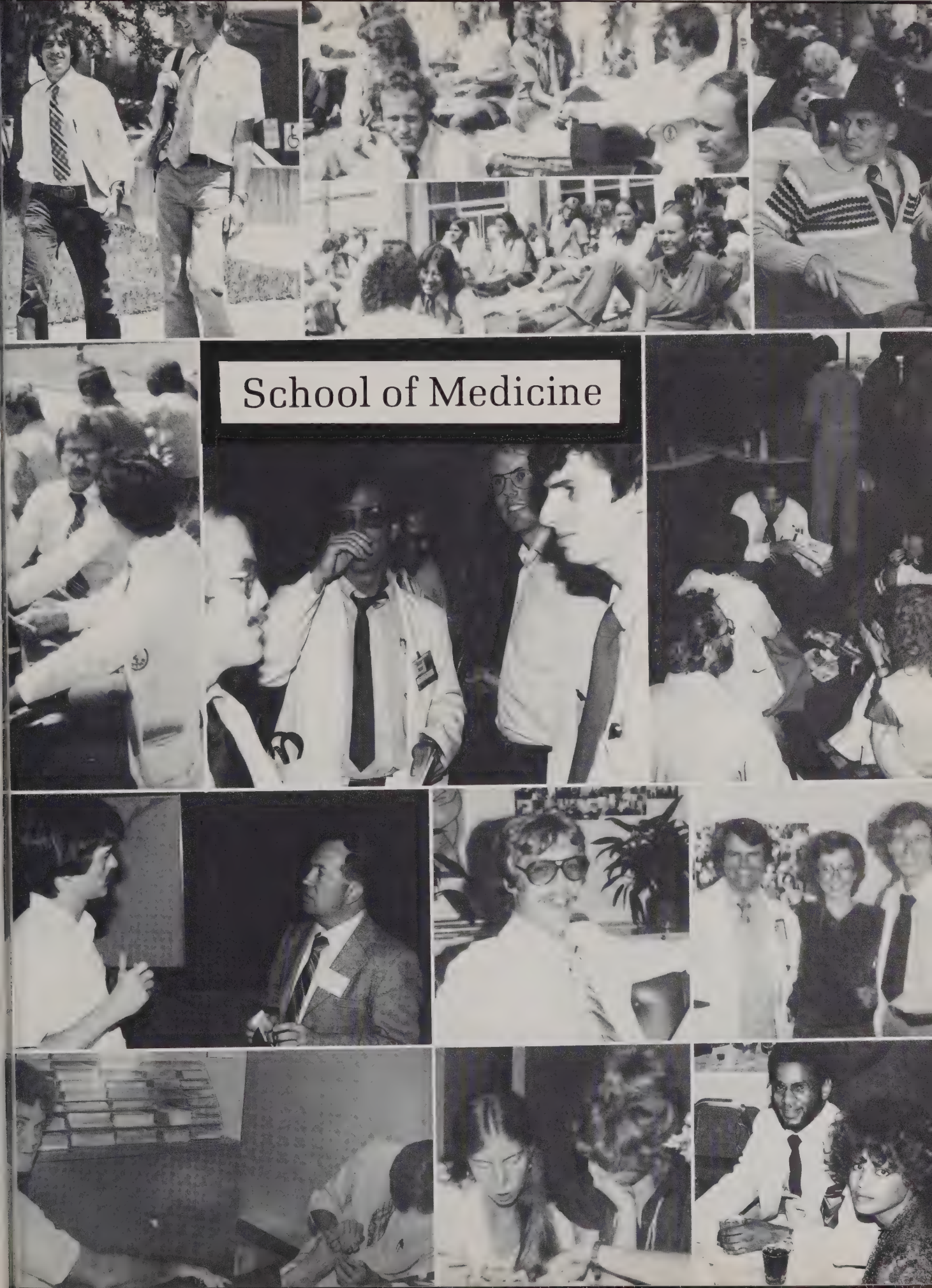

School of Medicine

Truman G. Blocker, a Physician Extraordinaire

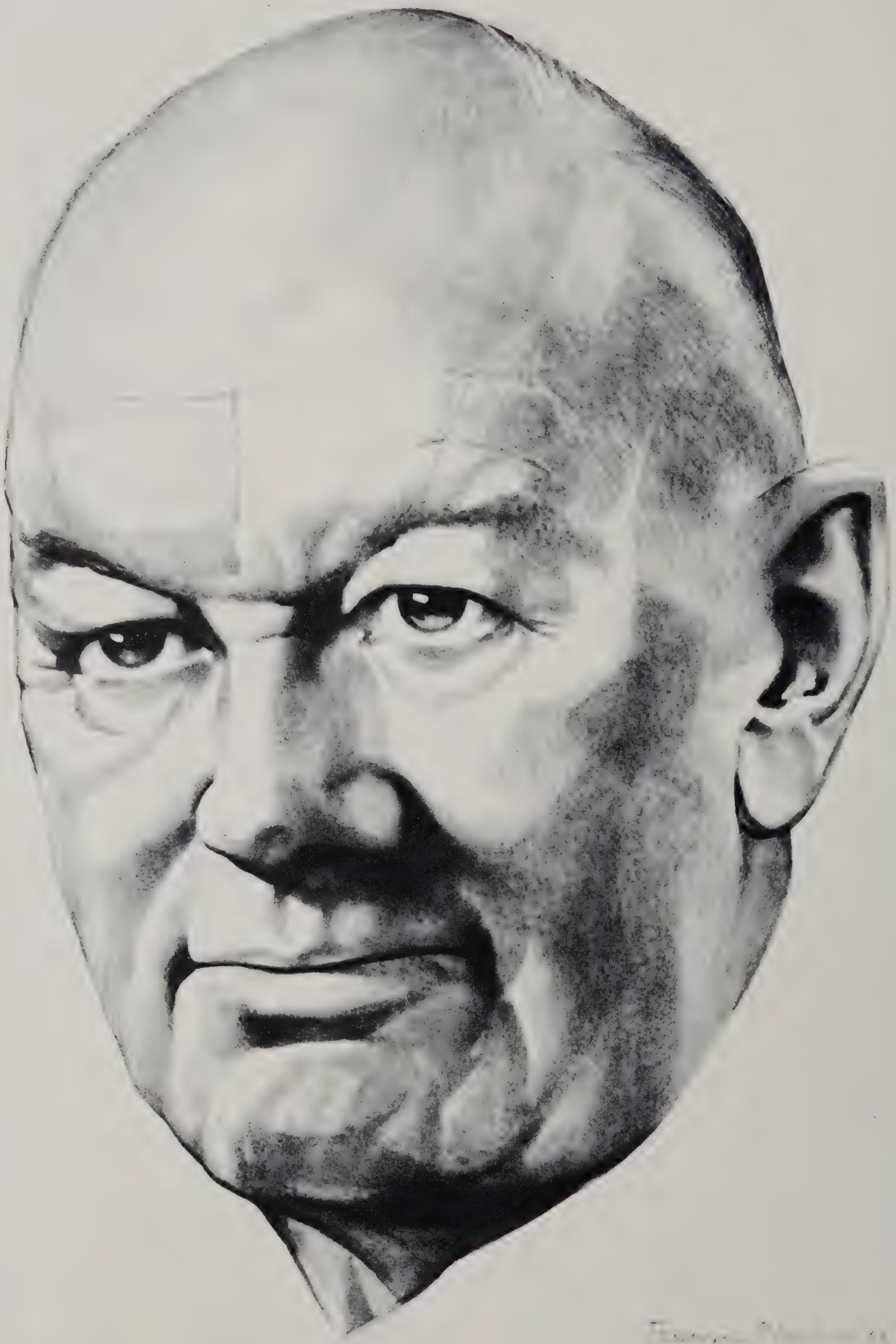

TRUMAN G. BLOCKER, M.D.
Surgeon, Educator, Administrator, Historian

From the time Truman Blocker first set foot on the UTMB campus through the present, he has served as an outstanding example of what a good doctor should be: caring, capable, confident and courageous. Throughout his tenure in Galveston he has been willing to lend a helping hand to those students who needed it. His door was open; his time was free to his students and to his compatriots; and his heart was big enough to encompass them all.

Dr. Blocker set examples in many fields — surgery, education, administration, and history of medicine. He was one of the first UTMB surgeons concerned with plastic surgery and with burn injuries. He taught his pupils well — demanding both service and scholarship. He was a capable administrator bringing UTMB a long way towards the institution of medical education and research it is today. And lastly, he was and still is a historian responsible for UTMB's premier medical book collection. Without Dr. Blocker's leadership, it is doubtful UTMB could have achieved as much as it has as a leader in the field of medicine.

Those fortunate enough to have met and spoken with this man cannot help but remember his cheerful manner, ready smile, and ever lively sense of humor. He has maintained his interest in the university and its students and has continued to show his willingness to speak with students or to help them in some small way. He is truly an inspiration as we face long years of residency and longer years of practice in an uncertain future. Our hope is to be as open, as cheerful and as giving as Dr. Blocker in our own lives and practices. WE THE CLASS OF 1980, ARE HONORED TO DEDICATE THE SYNDROME TO TRUMAN G. BLOCKER, JR., M.D. A PHYSICIAN EXTRAORDINAIRE.

SENIORS

Officers

L to R:

J. James Rohack	Sec./Treas.
Kristin A. Moore	Vice President
Robert L. Cash	President

David R. S. Abramowitz
Roy J. Aimone
Joseph F. Alsop
John J. Andrews

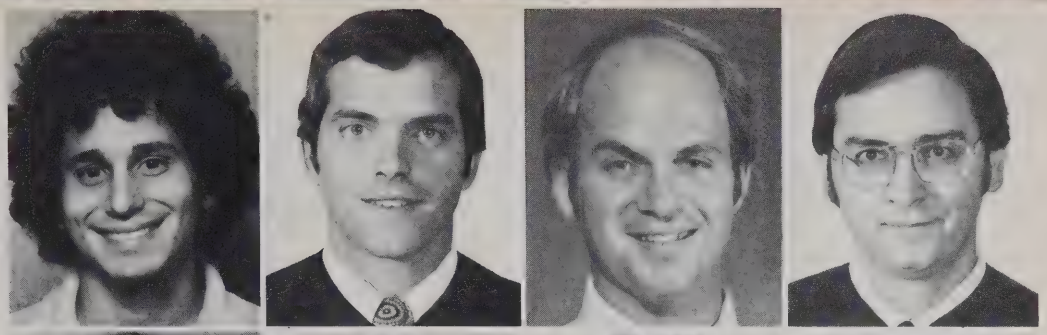

William R. Archer
James A. Arnold
David Mark Avery
Richard S. Aycock

John T. Bagwell
Timmie Baird
Steve S. Beall
George N. Bentley

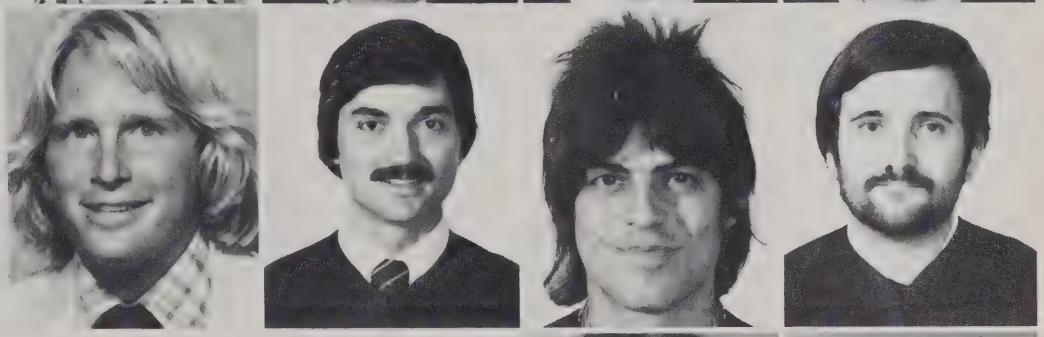

William C. Bhaskar
Leigh C. Bishop
Herman M. Blanton
James V. Bonnet

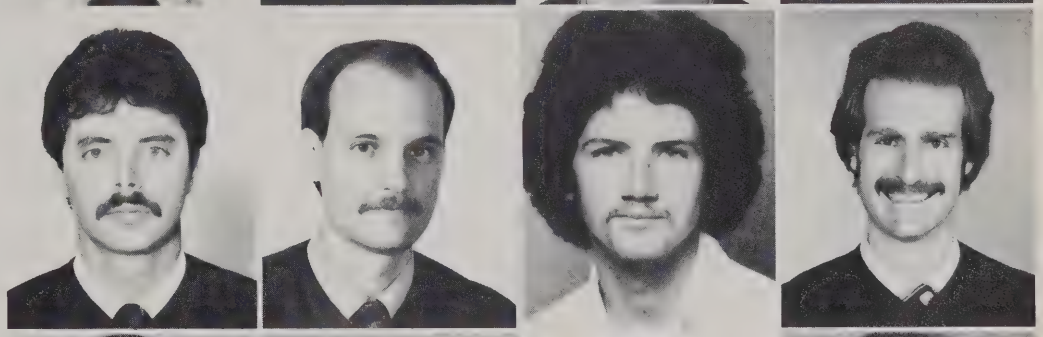

Fredrick J. Bowers
John C. Brooks
Lewis A. Browne
Randy J. Buckspan

David F. Butler
Jack P. Campbell
Bruce D. Carpenter
John B. Carter

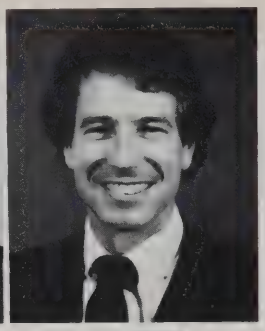

Robert L. Cash, Jr.
Joseph F. Childs
Robert E. Clark, III
Harry F. Corbett

William T. Cowan

Johnston S. Cox

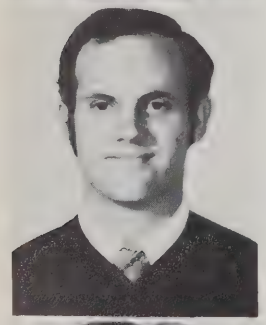

Mark A. Crowe

Randy C. Daniell

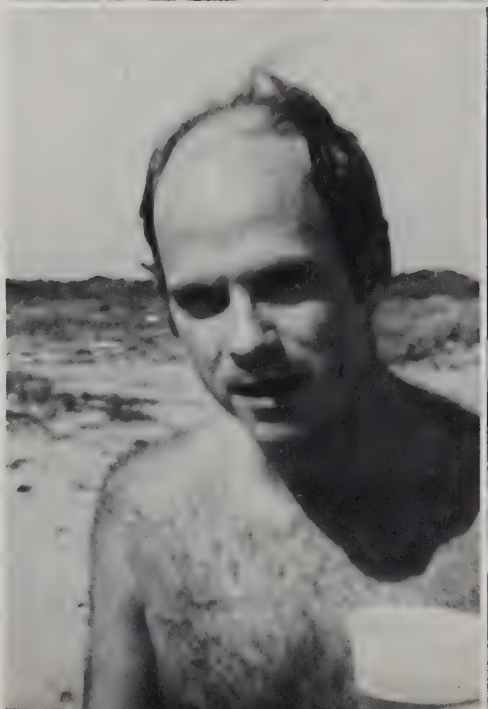
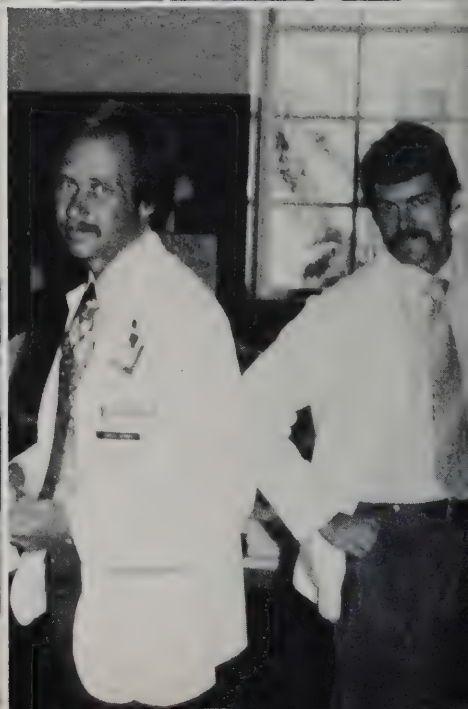

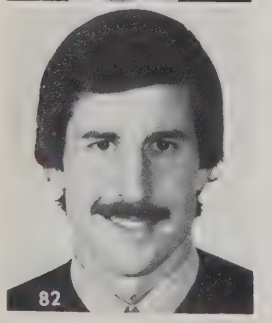

Douglas C. Decker

Steven R. Deen
Jack A. DeHovitz
Molly A. Droge
Richard L. Duke

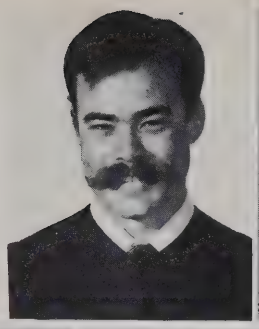

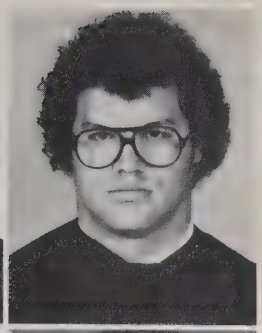

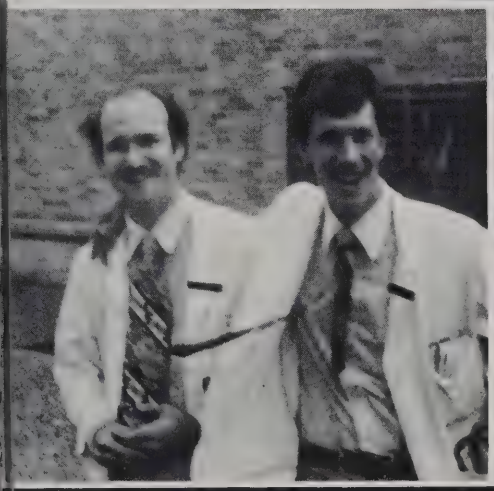

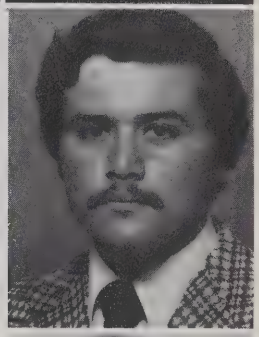

Lester M.
Dyke, III

Timothy D.
Ellington

Stephen F.
Emery

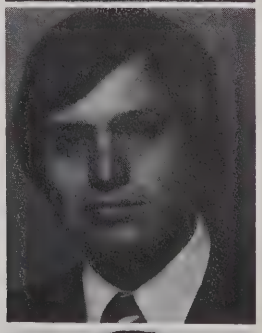

Gary L.
Etter

Roderic H.
Fabian

Harold H. Fain, Jr.
Thomas K. Fehring
Michael E. Fenoglio
Linda P. Flores

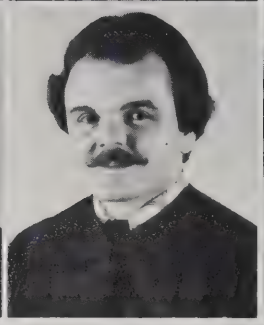

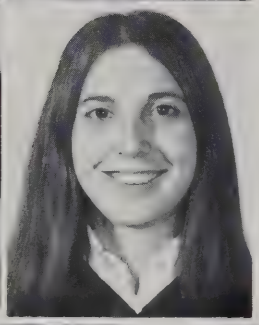

George R. Fournier, Jr.
William L. Frace
Perry L. Fulcher
Rachel M. Garber

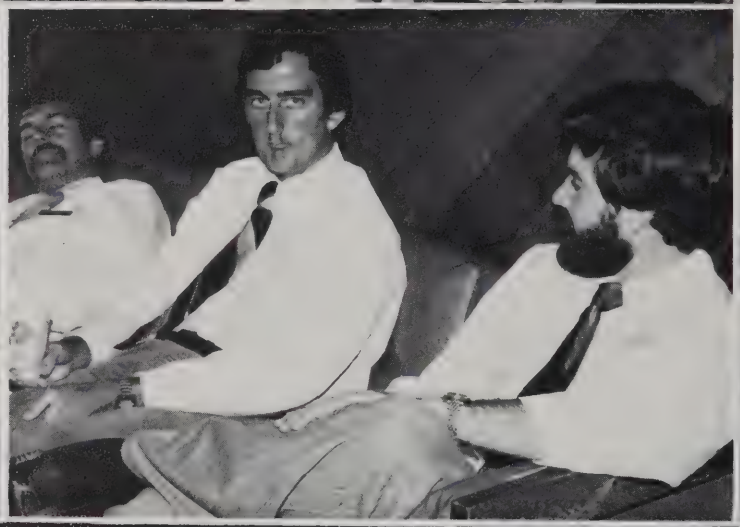

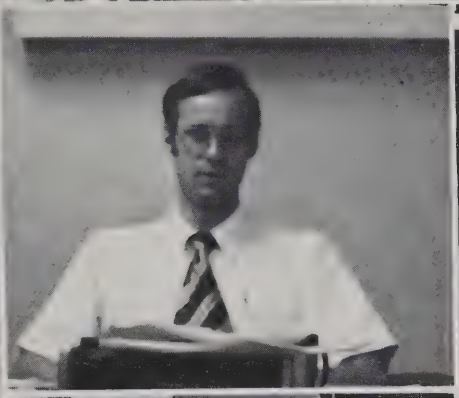

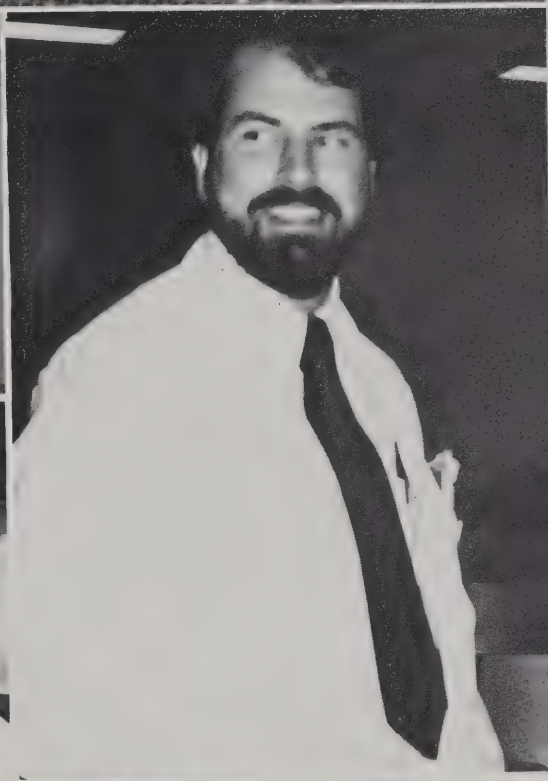

Donald S. Geeze
Susan G. Goodson
Janet Y. Groff
Steven C. Gumeiner

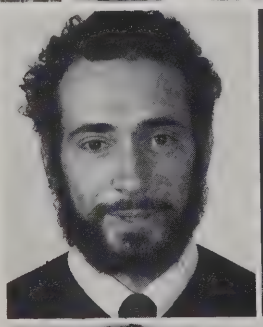

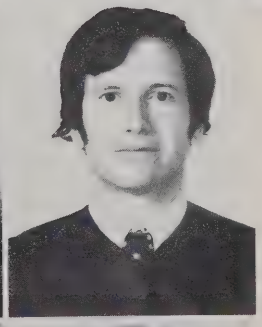

Scott Hall
Daryl L. Harp
John I. Hatridge
Hans P. Haydon

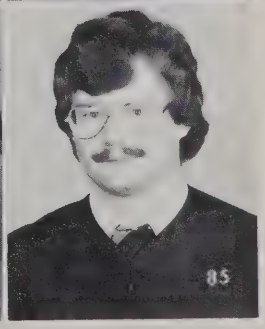

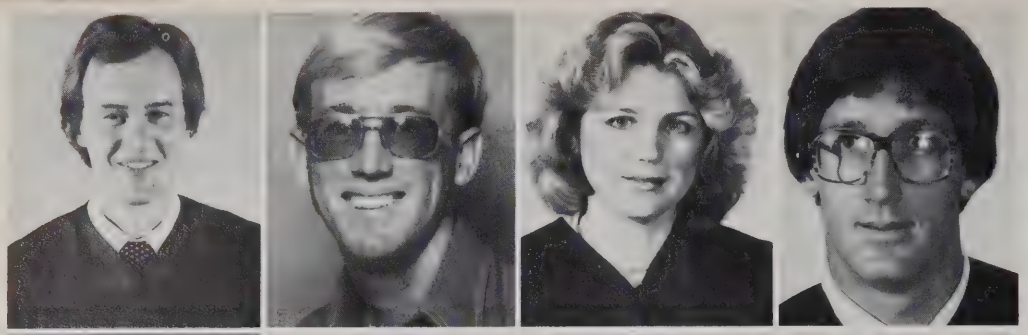

William C. Haynes
Weldon E. Hill
Carol L. Hoffman
David G. Hoffman

Deborah M. Holubec
Helen Ruth Howard
John S. Howell
Richard J. Huffman

Robert B. Hunter
Larry W. Irvin
Gail I. Johnson
William R. Jones

Debra L. Kennamer
Steven P. Kloeris
Ken M. Korthauer
Paul M. Krautter

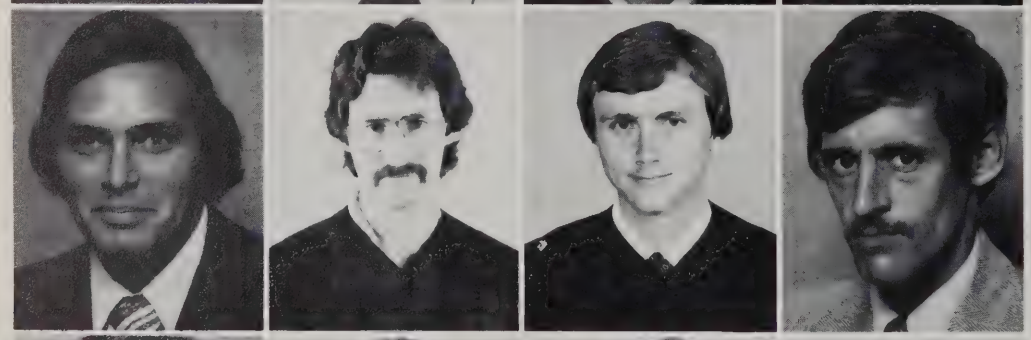

Russel H. Kuempel
Walter B. Kuhl
Gary N. Lambert
Donald F. Lathen

Alec B. Law
James D. Layden
Cynthia J. Lee
Phillip L. Leggett

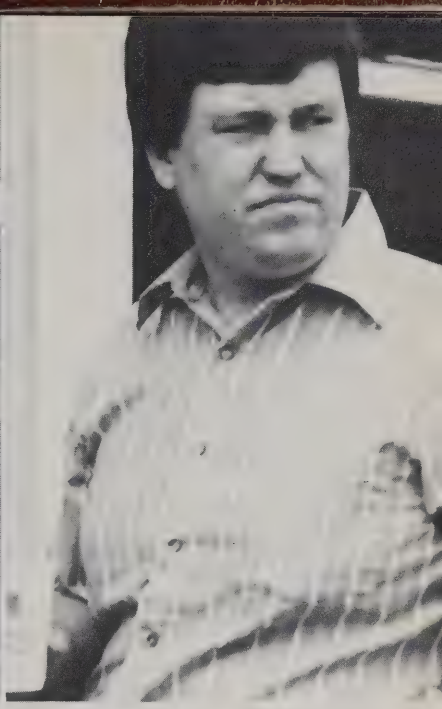

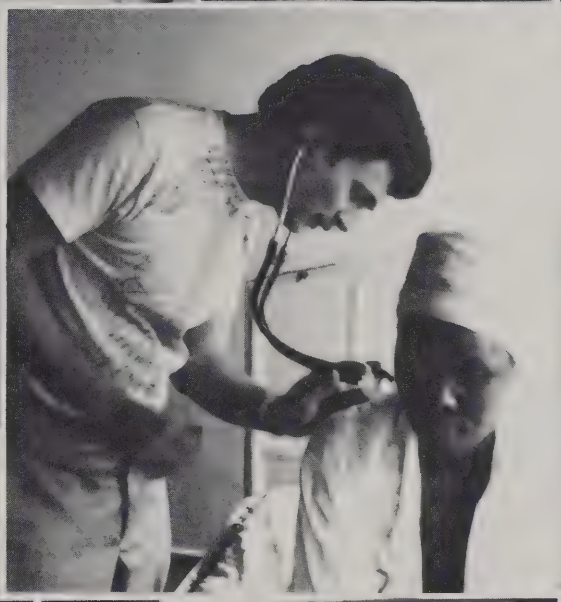

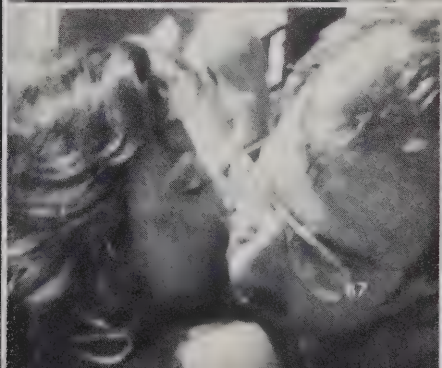

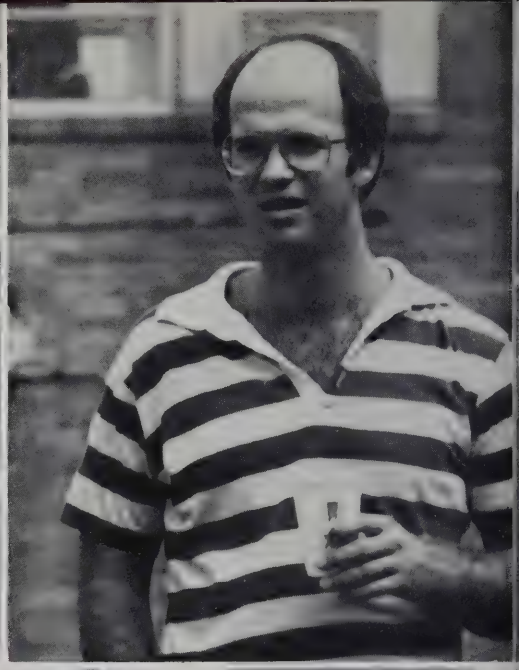
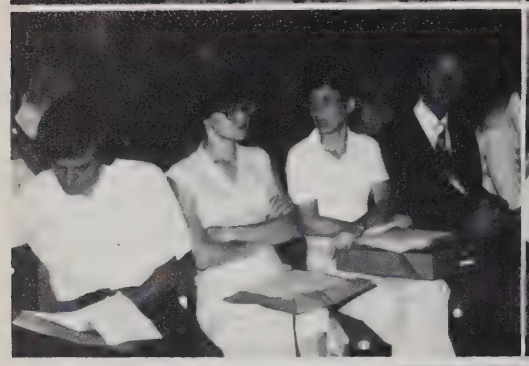

William K. Leslie
Aida C. Li
Kim Livingston
Lonn Bradley Lockhart

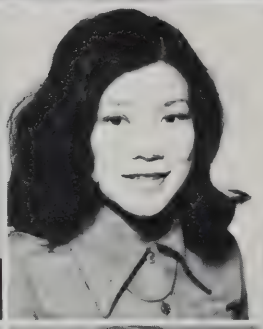

Robert W. Lukeman
Charles H. Machell
Dan Madsen
George S. Mannel

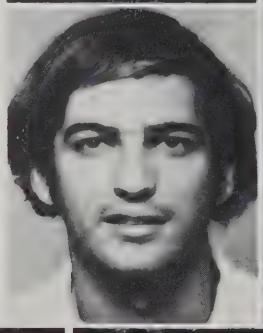
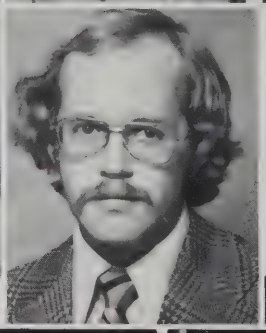
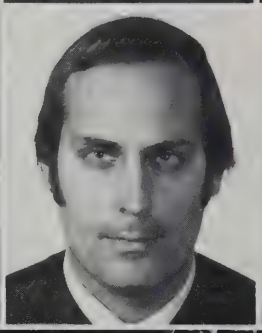

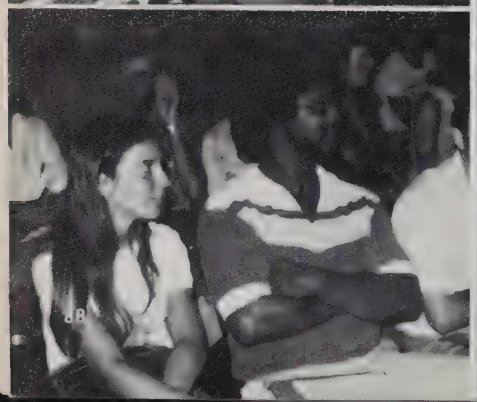
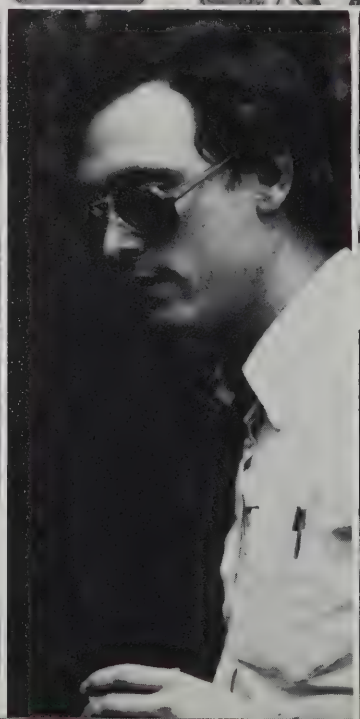

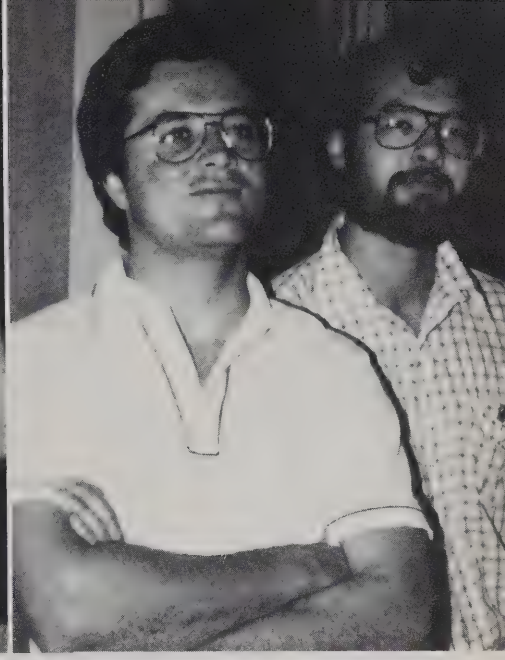

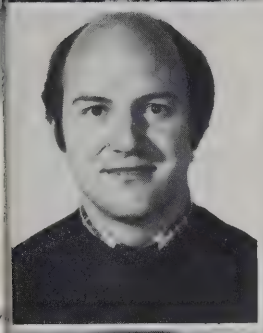
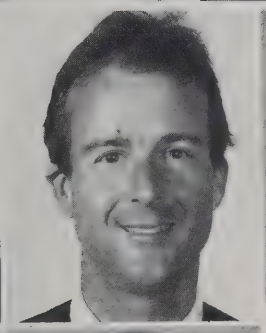

Richard A. Mayse
Patrick R. McAllister
Suzanne McClure
Kathryn I. McIntyre

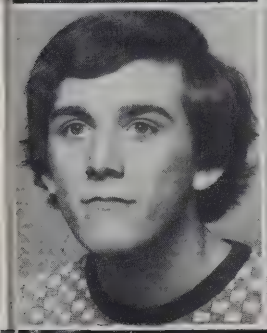

Maxey D. McKnight, Jr.
Robert Y. Meyerson
Paul E. Michael
Archibald S. Miller, III

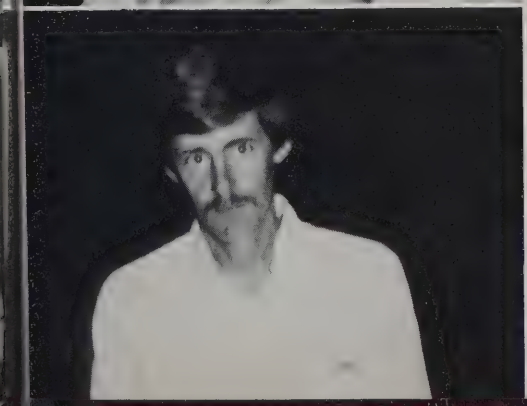

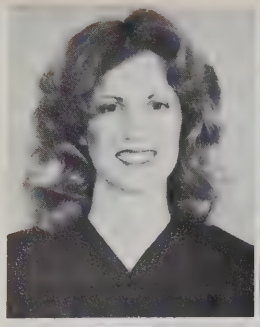

Claudia L. Moise
Kristin A. Moore

Larry C. Moore
Robert H. Moore

Sally K. Moot
William B. Nelson

Thomas R. Neumann
Timothy R. Oesch

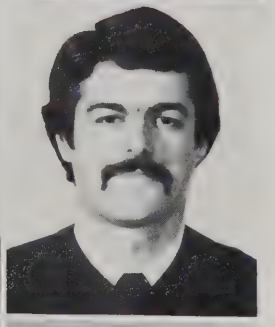

Charles B. Owen, II
Daniel E. Peckenpaugh

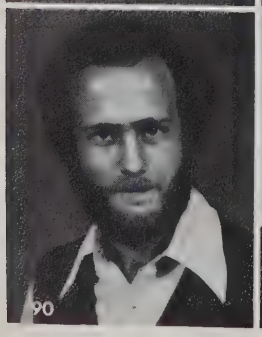
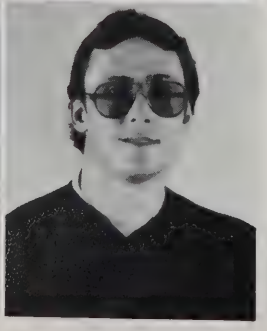

James W. Pennington
Edward J. Peters

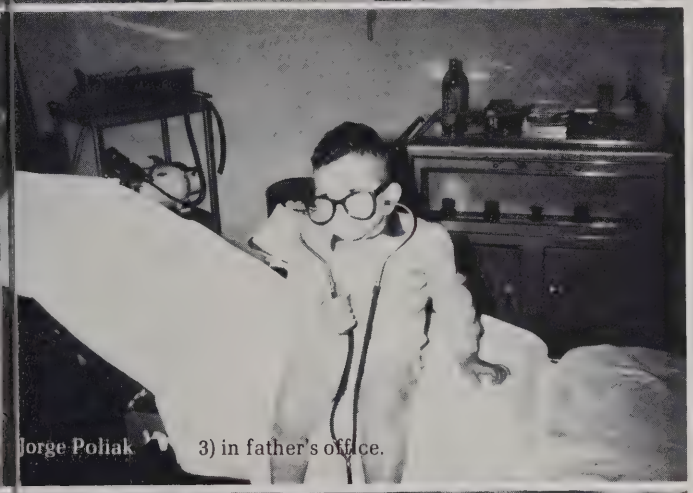

Jorge Poliak 3) in father's office.

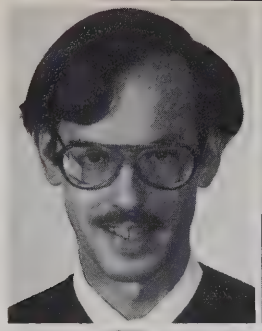

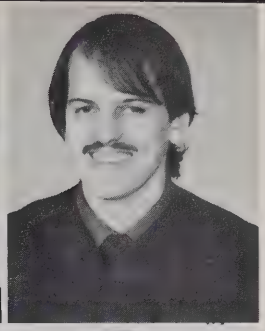

Luther C. Pettigrew, Jr.
William T. Phillips

Shirley P. Pigott
Donald S. Piland

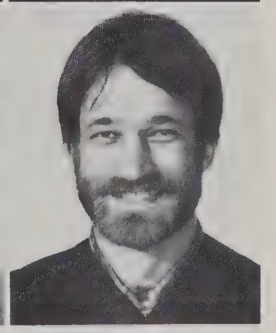

Jorge Poliak
Scott E. Pollard

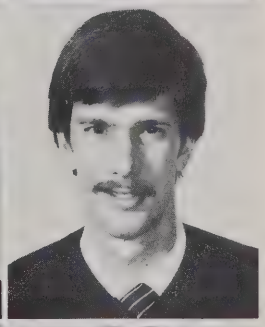

Trevor G. Pollard
Alan R. Puls

Alex H. Ray
Charlotte B. Raynor

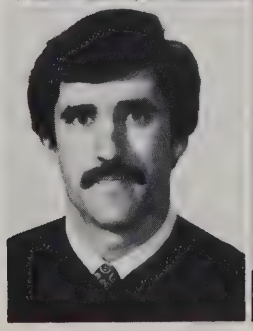

Robert J. Reeb, Jr.
Kenneth L. Reed

Jess S. Rinehart
Michael E. Robinson
Victor R. Rodriquez
J. James Rohack

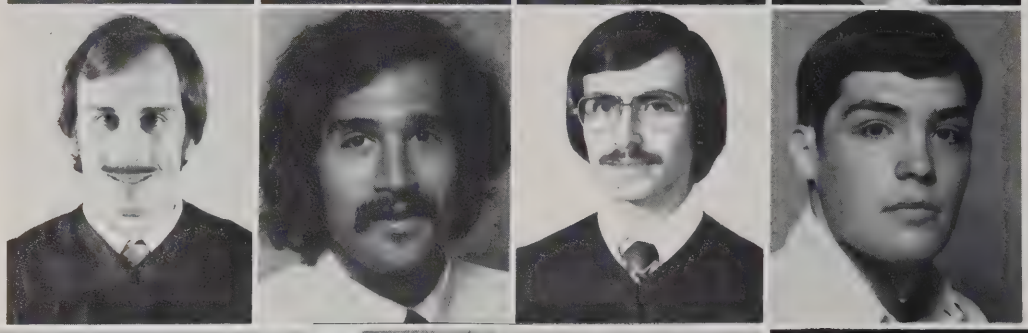

Michael J. Romanko
Gary B. Rosen
Joseph R. Rosiles
Walter A. Salmeron

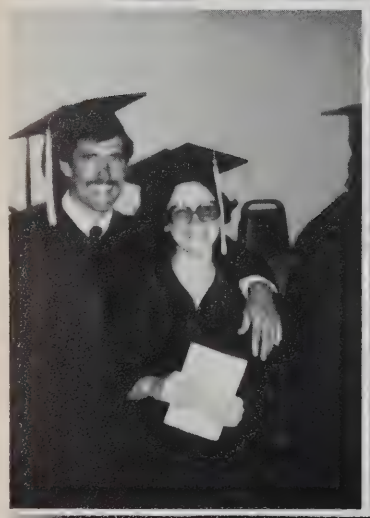

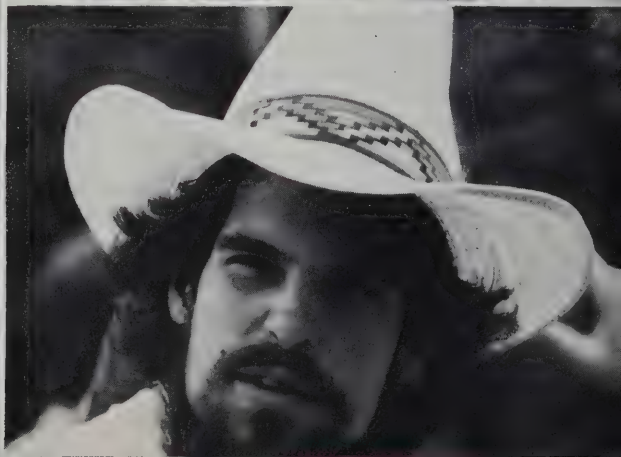

David P. Schauer
Donna L. Schindler
Christina J. Schmidt
Paul E. Schwartz

Richard K. Scupham
Randall V. Sellers
Richard R. Selvaggi
Kimberly A. Sherrill

Richard E. Siegelman
Michael L. Smith
Nellis A. Smith
Pamela Sneed Heath

Warren T. Snodgrass
Paul A. Solomon
Teddie D. Spears
Pamela A. St. Amand

Paula L. Schultz
Robert L. Still, Jr.
Glenn H. Strauss
Paul Subrt

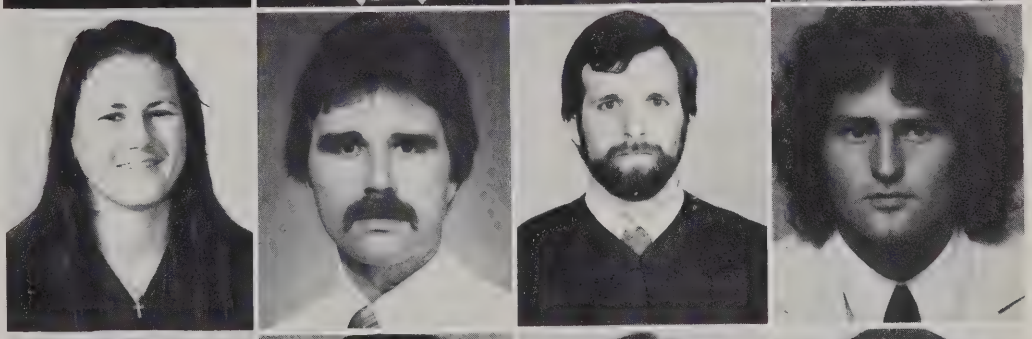

John T. Swan
Sandys S. Y. Tang
Pat G. E. Taylor
Douglas J. Thompson

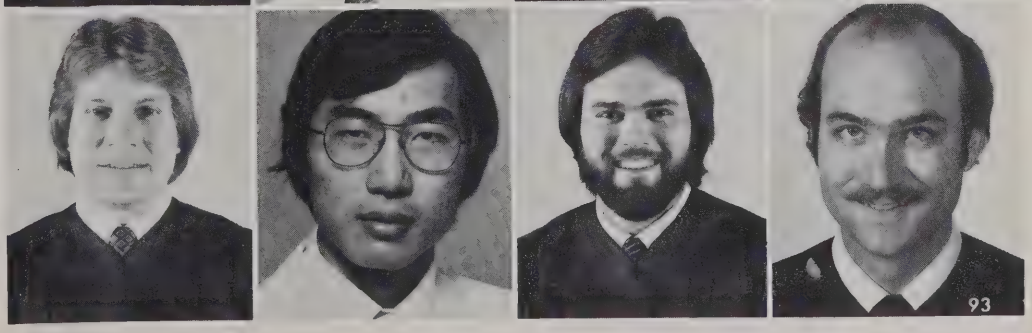

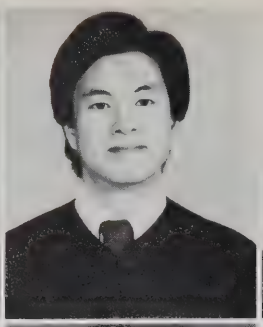
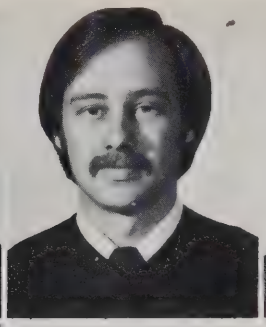

Mark L. Thornton
Timothy K. Tong
Edward F. Verner
Robert M. Voelker, Jr.

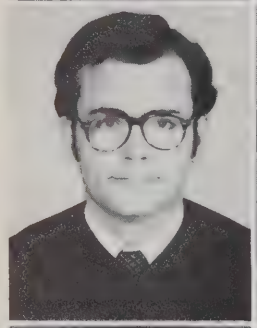

Charles
Volk
Tara L.
Wah

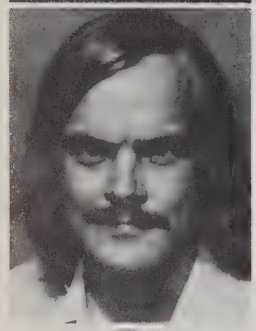

Jessie F.
Walker

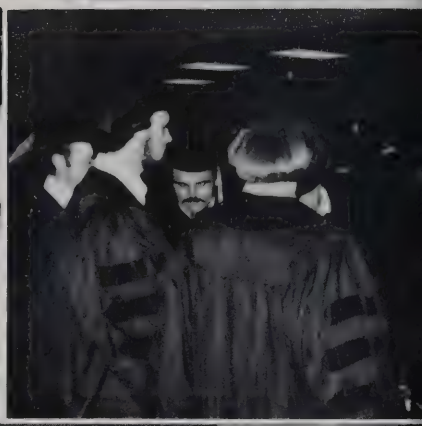

Richard L.
Wallner

Royce W.
Waltrip, II

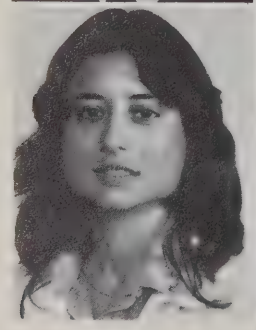
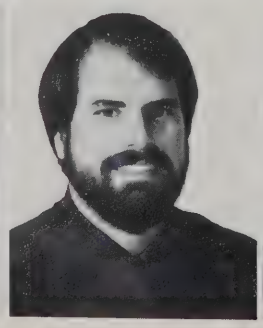
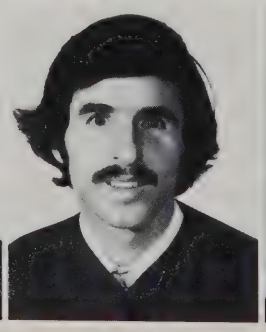

Ellen B. Wetter
Charles R. Williams
Patrick L. Williamson
Douglas G. Wilson

Mark A. Wilson
Mary Zelsman Winsett
Thomas P. Winston
Warren Woo

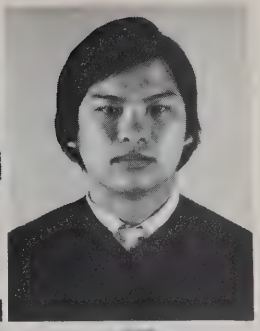

Daniel
Woodard
Ervin S.
Woodle

Ronald C.
Woodson

Jerome P.
Woodward

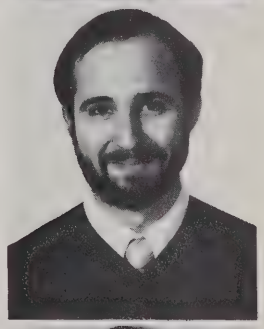

Mark W.
Woolf

David P. Wright
Kenneth L. Wright, III
William A. Wroe, Jr.
Roger B. Yandell

Three Year Graduates

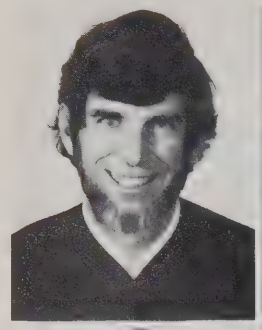

Alan E.
Abel
Carol M.
Ashton

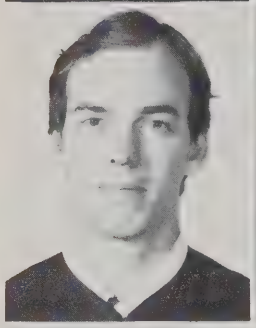
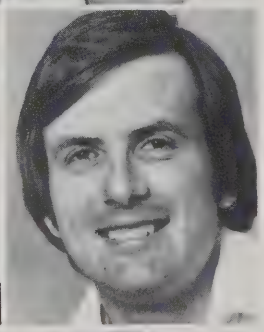

Craig E.
Chaffin
Douglas M.
Coldwell

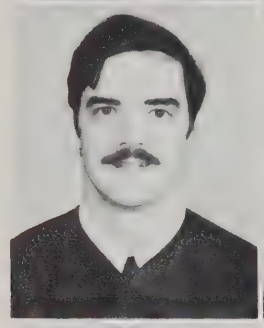

John E.
Flannery
Arlis W
Hibbard

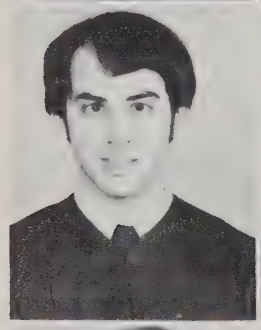

Robert B.
Hoddeson
James M.
Joiner II

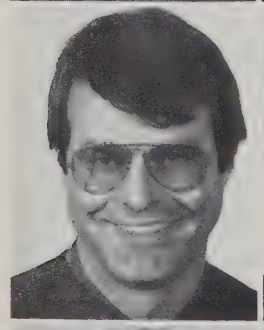

Kenneth J.
Jones
Imelda R.
Mabrie

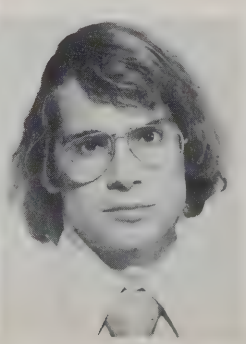

Elisa Ribelles
Carol K. Vance
Lowell E. Vereen

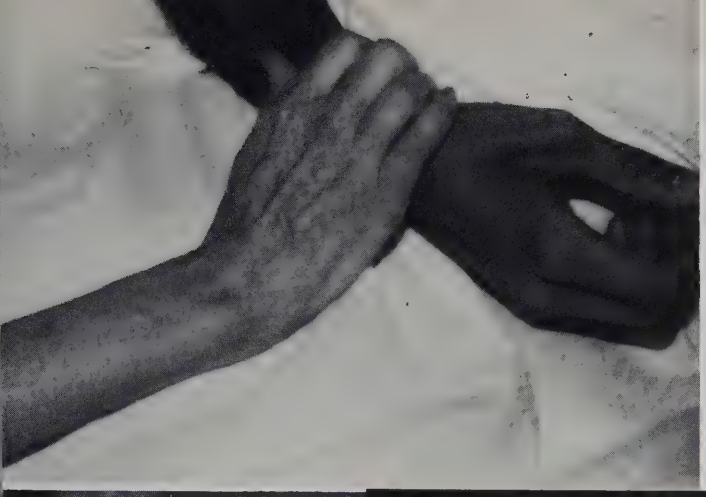

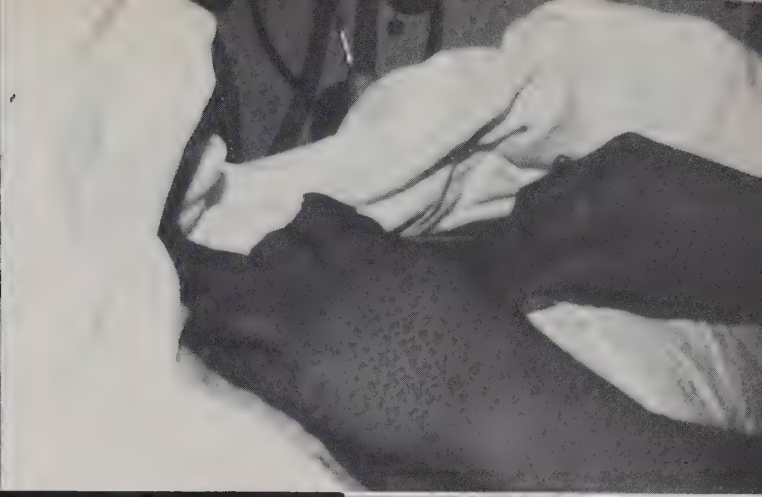

Hands Of Healers

Not overly bony, that being
Too cruelly scientific
Nor too well-fleshed, hinting indulgence
But gracefully strong,
Well-worn and veined with a stone's strength
And light as leaves.

Firm in approach, conciliatory in touch
Describing pain with a jeweler's fineness
And dressing wounds gently
As wavelets smoothing sand.

Each wrinkled fingerjoint and crease of palm
Performs a vast geography of care
Though small in execution,
A land as large as human kindredness.

C. E. Chaffin

"And when I got on the fifth green . . ."

"If I don't match, there is always modeling."

Match Day

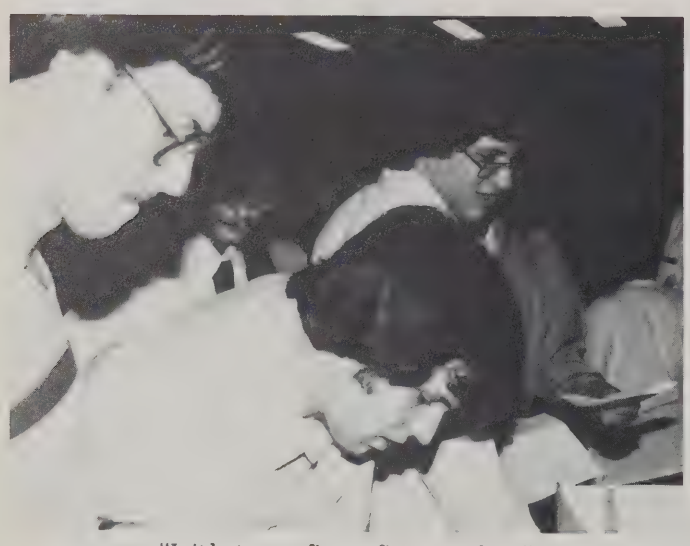

"Is it last name first or first name last?"

"And another lucky person wins a prize."

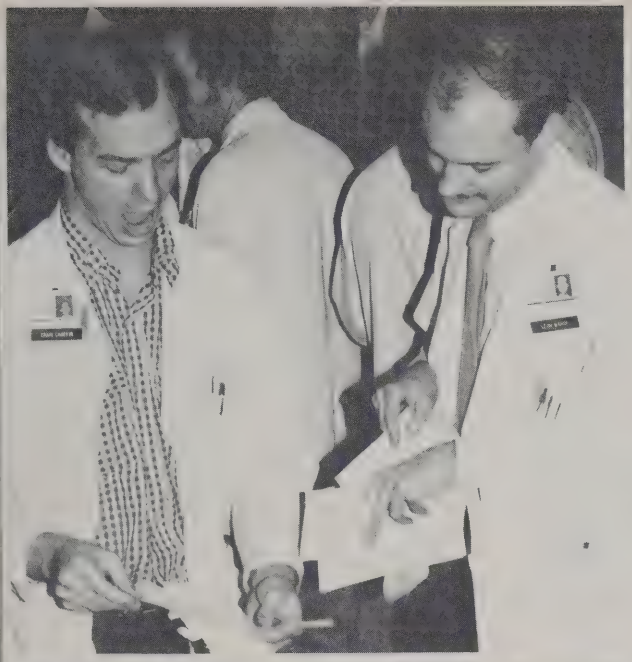

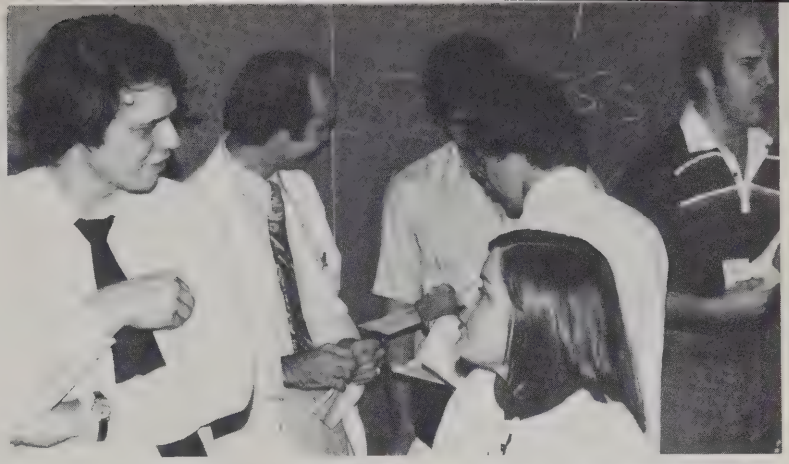

"Aw come on. I promise I won't use the rubber duckie anymore."

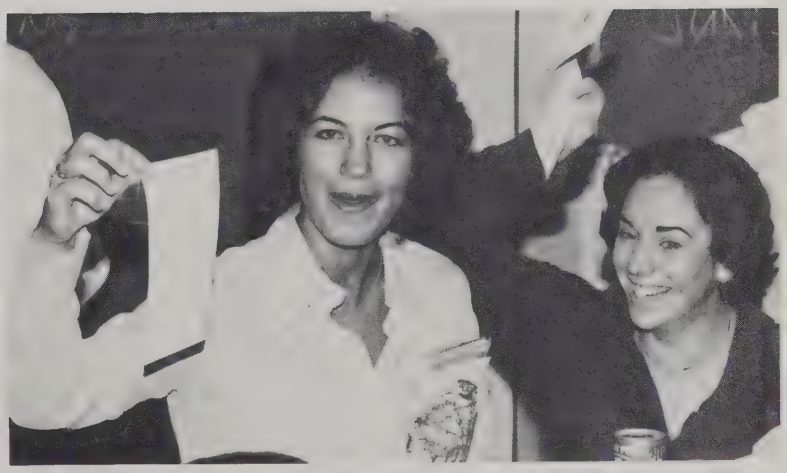

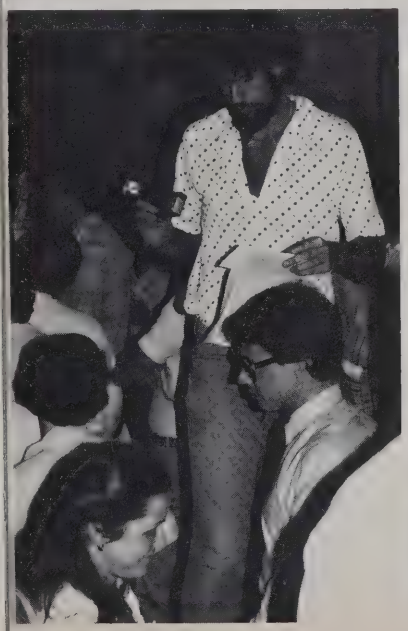

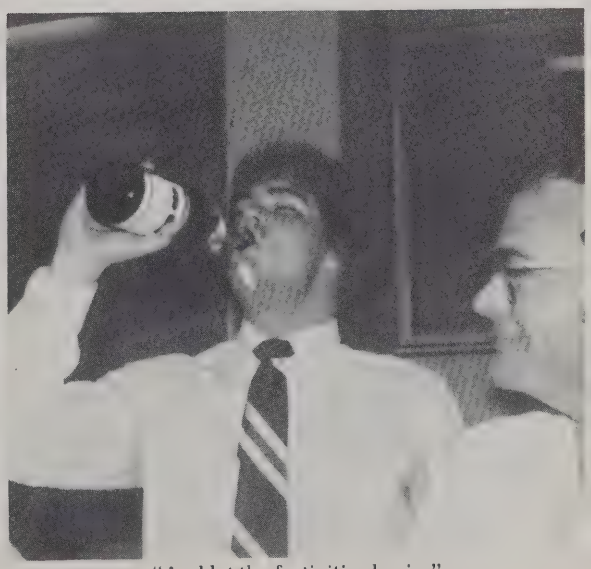

"And let the festivities begin."

"Moby and Uncle Ro lending a finger"

Post Match Result Therapy

Are you sure this will help get the cup off my nose?

Senior Bash

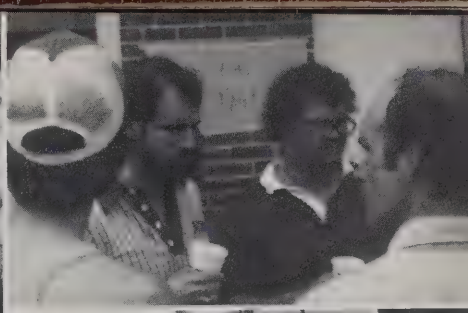
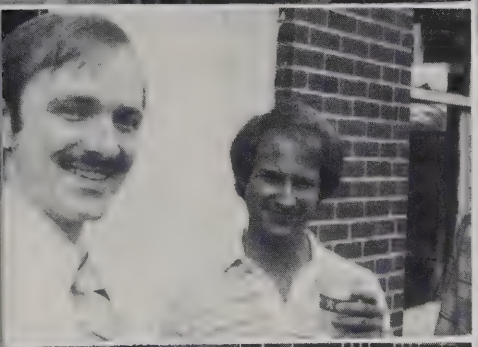

"Pool Shark in Action"

"Card Sharps in situ"

Why are these boys smiling?

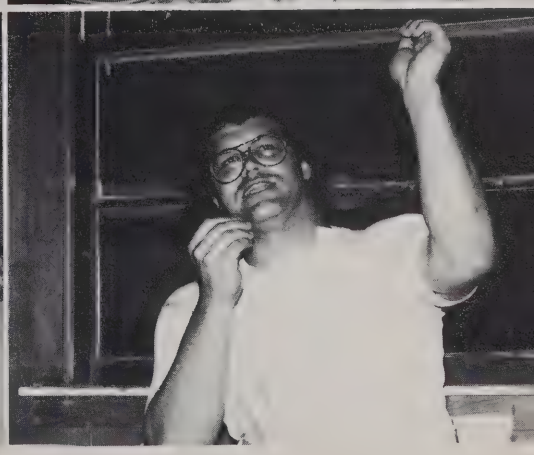

"All together now . . . Boomer Sooner, Boomer Sooner . . ."

"And we ask that our calls be short and our ER duty be Gomer-free."

"If you like my body, and you think I'm sexy "

Intern Matching Results

Doctor of Medicine

Abel, Alan E.
Riesel, Texas

Abramowitz, David R.
Houston, Texas

Aimone, Roy J.
Edna, Texas

Alsop III, Joseph F.

Corpus Christi, Texas
Andrews, John J.

Temple, Texas

Archer III, William R.
Aldie, Virginia

Arnold, James A.
Houston, Texas

Ashton, Carol M.
Phoenixville, Pennsylvania

Avery, D. Mark
McKinney, Texas

Aycock, Richard S.
Beaumont, Texas

Bagwell, John T.
Plano, Texas

Baird, Timmie
W. Texas City, Texas

Beall, Steven S.
Houston, Texas

Bentley, George N.
Palestine, Texas

Bhaskar, William C.
Bethesda, Maryland

Bishop, Leigh C.
Houston, Texas

Blanton, Herman M.
Beaumont, Texas

Bonnet, James V.
Temple, Texas

Bowers, Fredrick J.
Anacortes, Washington

Brooks, John C.
Denton, Texas

Browne, Lewis A.
Dallas, Texas

Buckspan, Randy J.
Austin, Texas

Butler, David F.
Austin, Texas

Campbell, Jack P.
Rankin, Texas

Carpenter, Bruce D.
Mansfield, Texas
Carter, John B.
San Antonio, Texas

Cash, Jr., Robert L.
Lubbock, Texas

Chaffin, Craig E.
Huntington Beach, California

Childs, Joseph F.
Roswell, New Mexico

The University of Texas Medical Branch
Hospitals — Galveston, Texas (Surgery)

The University of Texas at Houston Affiliated
Hospitals — Houston, Texas (Radiology)

The University of Texas Medical Branch
Hospitals — Galveston, Texas (Family Medicine)

The University of Texas Medical Branch

Hospitals — Galveston, Texas (Surgery)
The University of Texas Medical Branch

Hospitals — Galveston, Texas (Anesthesiology)

City of Memphis Hospitals
Memphis, Tennessee (Flexible)

The University of Texas Medical Branch
Hospitals — Galveston, Texas (Anesthesiology)

Baylor College of Medicine Affiliated
Hospitals — Houston, Texas (Internal Medicine)

The University of Texas at San Antonio
Teaching Hospitals — San Antonio, Texas
(Surgery)

City of Memphis Hospitals
Memphis, Tennessee (Internal Medicine)

Central Texas Medical Foundation
Austin, Texas (Internal Medicine)

Jacksonville Hospital Education Program
Jacksonville, Florida (Obstetrics-Gynecology)

The University of Texas at San Antonio
Teaching Hospitals — San Antonio, Texas
(Psychiatry)

Scott and White Memorial Hospital
Temple, Texas (Surgery)

Phoenix Integrated Surgical Residency Program
Phoenix, Arizona (Surgery)

St. Marys Hospital
Grand Rapids, Michigan (Flexible)

Brooke Army Medical Center
San Antonio, Texas (Internal Medicine)

The University of Texas Medical Branch
Hospitals — Galveston, Texas (Surgery)

Kern Medical Center
Bakersfield, California (Surgery)

Baylor University Medical Center
Dallas, Texas (Internal Medicine)

L.S.U. (Shreveport) Affiliated Hospitals
Shreveport, Louisiana (Family Medicine)

Vanderbilt University Affiliated Hospitals
Nashville, Tennessee (Surgery)

Letterman General Army Medical Center
San Francisco, California (Internal Medicine)

John Peter Smith Hospital
Fort Worth, Texas (Family Medicine)

Regional Academic Health Center
Lubbock, Texas (Family Medicine)
Scott and White Memorial Hospital
Temple, Texas (Anesthesiology)

The University of Texas Medical Branch
Hospitals — Galveston, Texas (Internal Medicine)

Blodgett Memorial Medical Center
Grand Rapids, Michigan (Flexible)

David Grant USAF Medical Center, Travis
AFB, California (Pediatrics)

Clark III, Robert E.
Memphis, Texas

Coldwell, Douglas M.
Dallas, Texas

Corbett, Harry F.
San Antonio, Texas

Cowan, Jr., William T.
LaMarque, Texas

Cox, Johnston S.
Cuero, Texas

Crowe, Mark A.
Irving, Texas

Daniell, Randy C.
Abilene, Texas

Decker, Douglas C.
Fort Worth, Texas

Deen, Steven R.
Campbell, Texas

DeHovitz, Jack A.
San Francisco, California

Droge, Molly Ann W.
Snyder, Texas

Duke, Richard L.
Court, Oklahoma

Dyke III, Lester M.
Austin, Texas

Ellington, Timothy D.
Austin, Texas

Emery, Stephen F.
San Marcos, Texas

Etter, Gary L.
Irving, Texas

Fabian, Roderic H.
McLean, Texas

Fain, Jr., Harold H.
Dallas, Texas

Fehring, Thomas K.
Suffern, New York

Fenoglio, Michael E.
Montague, Texas

Flannery, Jr., John E.
White Plains, New York

Flores, Linda P.
Galveston, Texas

Fournier, Jr., George R.
Houston, Texas

Frace, William J.
Houston, Texas

Fulcher, Perry L.
Belton, Texas

Garber, Rachel M.
Dallas, Texas

Geeze, Donald S.
Houston, Texas

Groff, Janet Y.
Albany, Oregon

Gumeiner, Steven C.
Ocean, New Jersey

Hall, Scott
Euless, Texas

Harp, Daryl L.
Abernathy, Texas

Hatridge, John I.
Corpus Christi, Texas

Baylor University Medical Center
Dallas, Texas (Surgery)

Milton S. Hershey Medical Center
Hershey, Pennsylvania (Radiology)

Veterans Administration Hospital
Long Beach, California (Internal Medicine)

The University of Texas Medical Branch
Hospitals — Galveston, Texas (Internal Medicine)

The University of Texas Medical Branch
Hospitals — Galveston, Texas (Family Medicine)

William Beaumont Army Medical Center
El Paso, Texas (Pediatrics)

The University of Texas Medical Branch
Hospitals — Galveston, Texas (Obstetrics-Gynecology)

The University of Texas Medical Branch
Hospitals — Galveston, Texas (Obstetrics-Gynecology)

Charity Hospital
New Orleans, Louisiana (Flexible)

St. Vincents Hospital
New York, New York (Internal Medicine)

The University of Texas Medical Branch
Hospitals — Galveston, Texas (Pediatrics)

The University of Texas Medical Branch
Hospitals — Galveston, Texas (Surgery)

Walter Reed Army Medical Center
Washington, D.C. (Surgery)

Baylor University Medical Center
Dallas, Texas (Internal Medicine)

Brooke Army Medical Center
San Antonio, Texas (Surgery)

Timberlawn Psychiatric Hospital
Dallas, Texas (Psychiatry)

Vanderbilt University Affiliated Hospitals
Nashville, Tennessee (Internal Medicine)

John Peter Smith Hospital
Fort Worth, Texas (Family Medicine)

Vanderbilt University Affiliated Hospitals
Nashville, Tennessee (Surgery)

St. Josephs Hospital
Denver, Colorado (Surgery)

The University of Texas Medical Branch
Hospitals — Galveston, Texas (Internal Medicine)

The University of Texas Medical Branch
Hospitals — Galveston, Texas (Psychiatry)

University of California Hospitals (Moffitt)
San Francisco, California (Urology)

University of Arizona Affiliated Educational
Program — Tucson, Arizona (Anesthesiology)

The University of Texas Medical Branch
Hospitals — Galveston, Texas (Obstetrics-Gynecology)

Case Western Reserve University Affiliated
Hospitals — Cleveland, Ohio (Pediatrics)

Carswell AFB Medical Center
Fort Worth, Texas (Family Medicine)

University of Missouri Medical Center
Columbia, Missouri (Family Medicine)

Monmouth Medical Center
Long Branch, New Jersey (Internal Medicine)

North Carolina Baptist Hospital
Winston-Salem, North Carolina (Neurology)

University of South Alabama Medical Center
Mobile, Alabama (Radiology)

The University of Texas Medical Branch
Hospitals — Galveston, Texas (Internal Medicine)

Haydon, Hans P.
Austin, Texas

Haynes, William C.
Abilene, Texas

Heath, Pamela S.
Columbia, Missouri

Hibbard, Arlis W.
Houston, Texas

Hill, Welton E.
Humble, Texas

Hoddeson, Robert B.
Plainview, New Jersey

Hoffman, Carol L.
Alamogordo, New Mexico

Hoffman, David G.
Fort Stockton, Texas

Holubec, Deborah M.
San Antonio, Texas

Howard, Helen R.
Groves, Texas

Howell, John S.
Dallas, Texas

Huffman, Richard J.
Texas City, Texas

Hunter, Robert B.
Dallas, Texas

Irvin, Larry W.
Silsbee, Texas

Johnson, Gail I.
Franklin Lakes, New Jersey

Joiner II, James M.
Fort Worth, Texas

Jones, Kenneth J.
Galveston, Texas

Jones, William R.
Wichita Falls, Texas

Kennamer, Debra L.
Magnolia, Texas

Kloeris, Steven P.
Houston, Texas

Korthauer, Ken M.
Brenham, Texas

Krautter, Paul M.
Richardson, Texas

Kuempel, Russell H.
Pflugerville, Texas

Kuhl, Walter B.
McAllen, Texas

Lambert, Gary N.
Houston, Texas

Lathen, Donald F.
Arlington, Texas

Law, Alec B.
Houston, Texas

Layden, James D.
Dallas, Texas

Lee, Cynthia J.
Georgetown, Texas

The University of Texas Medical Branch Hospitals — Galveston, Texas (Internal Medicine)

The University of Texas Medical Branch Hospitals — Galveston, Texas (Internal Medicine)

University of Missouri Medical Center
Columbia, Missouri (Pediatrics)

Los Angeles County, U.S.C. Medical Center, Los Angeles, California (Otolaryngology)

The University of Texas at Houston Affiliated Hospitals — Houston, Texas (Family Medicine)

The University of Texas Medical Branch Hospitals — Galveston, Texas (Surgery)

New England Medical Center
Boston, Massachusetts (Surgery)

William A. Shands Teaching Hospital & Clinic — Gainesville, Florida (Surgery)

Wilford Hall AFB Medical Center
San Antonio, Texas (Anesthesiology)

Veterans Administration Hospitals
Long Beach, California (Internal Medicine)

Akron City Hospital
Akron, Ohio (Internal Medicine)

The University of Texas Medical Branch Hospitals — Galveston, Texas (Anesthesiology)

Mayo Graduate School of Medicine
Rochester, Minnesota (Internal Medicine)

University Hospital
Little Rock, Arkansas (Internal Medicine)

The University of Texas Medical Branch Hospitals — Galveston, Texas (Psychiatry)

The University of Texas Medical Branch Hospitals — Galveston, Texas (Psychiatry)

Stanford University Hospital
Stanford, California (Anesthesiology)

Wesley Medical Center
Wichita, Kansas (Obstetrics-Gynecology)

The University of Texas Medical Branch Hospitals — Galveston, Texas (Anesthesiology)

The University of Texas Medical Branch Hospitals — Galveston, Texas (Family Medicine)

University of New Mexico Affiliated Hospitals — Albuquerque, New Mexico (Orthopedic Surgery)

Youngstown Hospital
Youngstown, Ohio (Family Medicine)

The University of Texas at Houston Affiliated Hospitals — Houston, Texas (Ophthalmology)

The University of Texas at San Antonio Teaching Hospitals — San Antonio, Texas (Pediatrics)

John Peter Smith Hospital
Fort Worth, Texas (Family Medicine)

Naval Regional Medical Center
San Diego, California (Surgery)

Scott and White Memorial Hospital
Temple, Texas (Internal Medicine)

The University of Texas Medical Branch Hospitals — Galveston, Texas (Anesthesiology)

No Internship

Leggett, Philip L.
Houston, Texas

Leslie, William K.
El Campo, Texas

Li, Aida Chang
Hopewell Junction, New York

Livingston, Kim
Fort Worth, Texas

Lockhart, Lonn B.
LaMarque, Texas

Lukeman, Robert W.
Houston, Texas

Mabrie, Imelda R.
Houston, Texas

Machell, Charles H.
Houston, Texas

Madsen, Dan F.
Houston, Texas

Mannel, George S.
Houston, Texas

Mayse, Richard A.
Freeport, Texas

McAllister, Patrick R.
Galveston, Texas

McClure, Suzanne
Grand Prairie, Texas

McIntyre, Kathryn I.
Lawton, Oklahoma

McKnight, Jr., Maxey D.
Kress, Texas

Meyerson, Robert Y.
Omaha, Nebraska

Michael, Paul E.
Houston, Texas

Miller III, Archibald S.
Fort Worth, Texas

Moise, Claudia L.
Houston, Texas

Moore, Kristin A.
Winfield, Kansas

Moore, Larry C.
Gatesville, Texas

Moore, Robert H.
Bryan, Texas

Moot, Sally K.
Bartlesville, Oklahoma

Nelson, William B.
Midland, Texas

Neumann, Thomas R.
Beaumont, Texas

Oesch, Timothy R.
Camden, South Carolina

Owen II, Charles B.
Odessa, Texas

Payne, Rita K.
Slaton, Texas

Peckenpaugh, Daniel E.
Farnsworth, Texas

Pennington, James W.
Dallas, Texas

Peters, Edward J.
Germantown, Maryland

Pettigrew, Jr., Luther C.
Fort Worth, Texas

Phillips, William T.
Clovis, New Mexico

Ochsner Foundation Hospital
New Orleans, Louisiana (Surgery)

L.S.U. (Shreveport) Affiliated Hospitals
Shreveport, Louisiana (Internal Medicine)

Westchester County Medical Center
Valhalla, New York (Internal Medicine)

The University of Texas Medical Branch
Hospitals — Galveston, Texas (Anesthesiology)

The University of Texas at Galveston
Galveston, Texas (Internal Medicine)

Medical College of Georgia
Augusta, Georgia (Internal Medicine)

The University of Texas at Houston Affiliated
Hospitals — Houston, Texas (Family Medicine)

University of New Mexico Affiliated Hospitals
Albuquerque, New Mexico (Internal Medicine)

St. Josephs Hospital
Houston, Texas (Surgery)

St. Josephs Hospital
Houston, Texas (Flexible)

St. Pauls Hospital
Dallas, Texas (Internal Medicine)

The University of Texas Medical Branch
Hospitals — Galveston, Texas (Pathology)

The University of Texas Medical Branch
Hospitals — Galveston (Internal Medicine)

The University of Texas Medical Branch
Hospitals — Galveston, Texas (Psychiatry)

Regional Academic Health Center
Amarillo, Texas (Family Medicine)

University of Connecticut Affiliated Hospitals
Farmington, Connecticut (Family Medicine)

University of Oklahoma Tulsa Medical College
Tulsa, Oklahoma (Internal Medicine)

North Carolina Baptist Hospital
Winston-Salem, North Carolina (Surgery)

City of Memphis Hospitals
Memphis, Tennessee (Obstetrics-Gynecology)

The University of Texas Medical Branch Hospitals
Galveston, Texas (Internal Medicine)

L.S.U. (Shreveport) Affiliated Hospitals
Shreveport, Louisiana (Internal Medicine)

University of Oklahoma Hospitals
Oklahoma City, Oklahoma (Pediatrics)

St. Luke's Hospital
Kansas City, Missouri (Surgery)

University of Oklahoma Hospitals
Oklahoma City, Oklahoma (Pediatrics)

Pensacola Education Program
Pensacola, Florida (Flexible)

Southern Baptist Medical Missions
Richmond, Virginia (Flexible)

Presbyterian Medical Center
Denver, Colorado (Flexible)

St. Josephs Hospital
Houston, Texas (Flexible)

John Peter Smith Hospital
Fort Worth, Texas (Family Medicine)

Medical Center
Columbus, Georgia (Family Medicine)

The University of Texas Medical Branch Hospitals
Galveston, Texas (Internal Medicine)

The University of Texas at Houston Affiliated
Hospitals — Houston, Texas (Neurology)

Regional Academic Health Center
Lubbock, Texas (Family Medicine)

Pigott, Shirley P.
Victoria, Texas

Piland, Donald S.
Austin, Texas

Poliak, Jorge
Alpine, New Jersey

Pollard, Scott E.
Odessa, Texas

Pollard, Trevor G.
San Carlos, California

Puls, Alan R.
Dallas, Texas

Ray, Alex H.
Bronx, New York

Raynor, Charlotte B.
Spartanburg, South Carolina

Reeb, Jr., Robert J.
Lockhart, Texas

Reed, Kenneth L.
Beaumont, Texas

Ribelles, Elisa
Houston, Texas

Rinehart, Jess S.
Modesto, California

Robinson, Michael E.
Jasper, Texas

Rodriguez, Victor R.
San Antonio, Texas

Rohack, J. James
East Rochester, New York

Romanko, Michael J.
Forth Worth, Texas

Rosen, Gary B.
Houston, Texas

Rosiles, Joseph R.
Andrew, Texas

St. Amand, Pamela A.
Arlington, Texas

Salmeron, Walter A.
Houston, Texas

Schauer, David P.
Houston, Texas

Schindler, Donna L.
Corpus Christi, Texas

Schmidt, Christina J.
Encinitas, California

Schultz, Paula L.
Houston, Texas

Schwartz, Paul E.
Lubbock, Texas

Scupham, Richard K.
Flossmoor, Illinois

Sellers, Randall V.
Houston, Texas

Selvaggi, Richard R.
Austin, Texas

Sherrill, Kimberly A.
San Angelo, Texas

Siegelman, Richard E.
El Paso, Texas

The University of Texas at San Antonio Teaching Hospitals — San Antonio, Texas (Family Medicine)

University of Kansas Medical Center Kansas City, Kansas (Anesthesiology)

The University of Texas Southwestern Affiliated Hospitals — Dallas, Texas (Obstetrics-Gynecology)

Austin State Hospital Austin, Texas (Flexible)

The University of Texas Medical Branch Hospitals — Galveston, Texas (Pediatrics)

University of Oklahoma Hospitals Oklahoma City, Oklahoma (Internal Medicine)

Baltimore City Hospitals Baltimore, Maryland (Pediatrics)

The University of Texas Medical Branch Hospitals — Galveston, Texas (Surgery)

Central Texas Medical Foundation Austin, Texas (Flexible)

University of Kansas Medical Center Kansas City, Kansas (Internal Medicine)

The University of Texas Medical Branch Hospitals — Galveston, Texas (Internal Medicine)

Mayo Graduate School of Medicine Rochester, Minnesota (Internal Medicine)

University of New Mexico Affiliated Hospitals Albuquerque, New Mexico (Psychiatry)

Scott and White Memorial Hospital Temple, Texas (Radiology)

The University of Texas Medical Branch Hospitals — Galveston, Texas (Internal Medicine)

The University of Texas Medical Branch Hospitals — Galveston, Texas (Family Medicine)

Maricopa County General Hospital Phoenix, Arizona (Psychiatry)

University of Tennessee Affiliated Hospitals — Madison County — Jackson, Tennessee (Family Medicine)

The University of Texas Medical Branch Hospitals — Galveston, Texas (Obstetrics-Gynecology)

Jacksonville Hospital Education Program Jacksonville, Florida (Internal Medicine)

St. Pauls Hospital Dallas, Texas (Family Medicine)

San Mateo Community Hospital San Mateo, California (Psychiatry)

University of California (Irvine) Affiliated Hospitals — Irvine, California (Pediatrics)

The University of Texas Medical Branch Hospitals — Galveston, Texas (Family Medicine)

University of Tennessee Affiliated Hospitals — Madison County — Jackson, Tennessee (Family Medicine)

University of Iowa Hospitals Iowa City, Iowa (Pathology)

Naval Regional Medical Center San Diego, California (Psychiatry)

Baptist Memorial Hospital Gadsden, Alabama (Family Medicine)

Duke University Medical Center Durham, North Carolina (Psychiatry)

Georgetown University Medical School Washington, D.C. (Anesthesiology)

Smith, Michael L. Texas City, Texas	Tulane University Affiliated Hospitals New Orleans, Louisiana (Internal Medicine)
Smith, Nellis A. Orange, California	Stanford University Hospital Stanford, California (Internal Medicine)
Snodgrass, Warren T. Lubbock, Texas	Ochsner Foundation Hospital New Orleans, Louisiana (Surgery)
Solomon, Paul A. Fort Worth, Texas	The University of Texas at San Antonio Teaching Hospitals — San Antonio, Texas (Family Medicine)
Spears, Teddie D. Abilene, Texas	Scott and White Memorial Hospital Temple, Texas (Flexible)
Still, Jr., Robert L. Frankfurt, Kentucky	The University of Texas at San Antonio Teaching Hospitals — San Antonio, Texas (Internal Medicine)
Strauss, Glenn H. Groves, Texas	The University of Texas Medical Branch Hospitals — Galveston, Texas (Psychiatry)
Subrt, Paul Katy, Texas	Central Texas Medical Foundation Austin, Texas (Flexible)
Swan, John T. San Antonio, Texas	The University of Texas at San Antonio Teaching Hospitals — San Antonio, Texas (Internal Medicine)
Tang, Sandys S. Yau Yat Chuen, Kowloon, Hong Kong	John Peter Smith Hospital Fort Worth, Texas (Family Medicine)
Taylor, Pat G. E. Conroe, Texas	Scott and White Memorial Hospital Temple, Texas (Internal Medicine)
Thompson, Douglas J. Port Arthur, Texas	Wesley Medical Center Wichita, Kansas (Obstetrics-Gynecology)
Thornton, Mark L. San Antonio, Texas	The University of Texas Medical Branch Hospitals — Galveston, Texas (Internal Medicine)
Tong, Timothy K. Houston, Texas	The University of Texas Medical Branch Hospitals — Galveston Texas (Pediatrics)
Vance, Carol K. Sunnymead, California	The University of Texas Medical Branch Hospitals — Galveston, Texas (Pediatrics)
Vereen, Lowell E. Fort Worth, Texas	L.S.U. (Shreveport) Affiliated Hospitals Shreveport, Louisiana (Internal Medicine)
Verner, Edward F. Houston, Texas	Baylor College of Medicine Affiliated Hospitals — Houston, Texas (Internal Medicine)
Voelker, Jr., Robert M. Plainview, Texas	The University of Texas Medical Branch Hospitals — Galveston, Texas (Pediatrics)
Volk, Charles T. Corpus Christi, Texas	Baylor University Medical Center Dallas, Texas (Surgery)
Wah, Tara L. Kingsville, Texas	Charleston Area Medical Center Charleston, West Virginia (Obstetrics-Gynecology)
Walker, Jesse F. Houston, Texas	University of Nevada (Reno) School of Health Sciences — Reno, Nevada (Internal Medicine)
Wallner, Richard L. Wilmington, Delaware	Methodist Hospital of Dallas Dallas, Texas (Internal Medicine)
Waltrip II, Royce W. Levelland, Texas	Yale-New Haven Medical Center New Haven, Connecticut (Psychiatry)
Wetter, Ellen B. Brooklyn, New York	The University of Texas at Houston Affiliated Hospitals — Houston, Texas (Internal Medicine)
Williams, Charles R. McAllen, Texas	The University of Texas Medical Branch Hospitals — Galveston, Texas (Surgery)
Williamson, Patrick L. San Antonio, Texas	Wesley Medical Center Wichita, Kansas (Obstetrics-Gynecology)
Wilson, Douglas G. El Paso, Texas	The University of Minnesota Hospitals Minneapolis, Minnesota (Surgery)
Wilson, Mark A. Dallas, Texas	Ochsner Foundation Hospital New Orleans, Louisiana (Surgery)
Winsett, Mary Z. Austin, Texas	The University of Texas Medical Branch Hospitals — Galveston, Texas (Radiology)
Winston, Thomas P. Houston, Texas	University of Oklahoma Hospitals Oklahoma City, Oklahoma (Internal Medicine)

Woo, Warren
San Antonio, Texas

Woodard, Daniel
Garden City, New York

Woodle, Ervin S.
Texarkana, Texas

Woodson, Ronald C.
Alba, Texas

Woodward, Jerome P.
Houston, Texas

Woolf, Mark W.
Arlington, Texas

Wright, David P.
San Antonio, Texas

Wright III, Kenneth L.
Denton, Texas

Wroe, Jr., William A.
Austin, Texas

Yandell, Roger B.
Lubbock, Texas

St. Pauls Hospital
Dallas, Texas (Family Medicine)

St. Josephs Hospital
Houston, Texas (Flexible)

The University of Texas at Houston
Affiliated Hospitals — Houston, Texas
(Surgery)

Memorial Medical Center
Corpus Christi, Texas (Family Medicine)

Strong Memorial Hospital
Rochester, New York (Psychiatry)

John Peter Smith Hospital
Fort Worth, Texas (Orthopedic Surgery)

Central Texas Medical Foundation
Austin, Texas (Family Medicine)

Tulane University Affiliated Hospitals
New Orleans, Louisiana (Internal Medicine)

Grady Memorial Hospital
Atlanta, Georgia (Anesthesiology)

The University of Texas Medical Branch
Hospitals — Galveston, Texas (Obstetrics-
Gynecology)

FIFTH PATHWAY STUDENT

Gleason, Marla J.
San Antonio, Texas

St. Barnabas Medical Center
Livingston, New Jersey (Surgery)

Graduation 1980

President's Reception

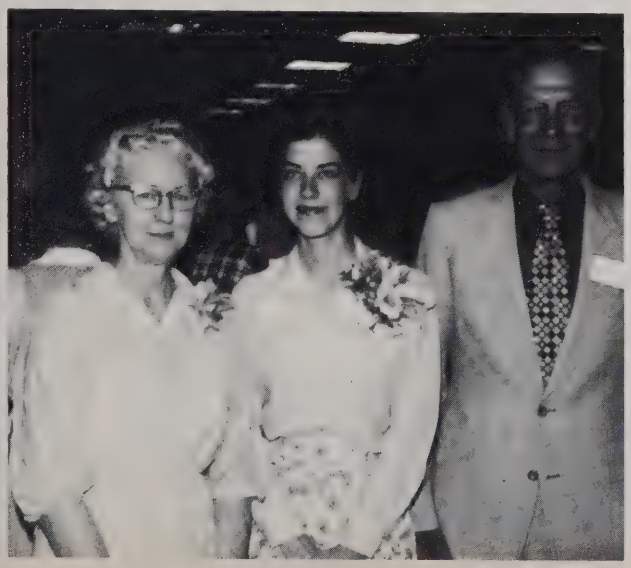

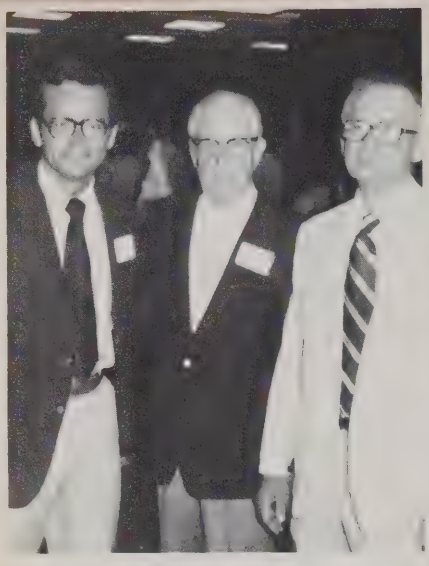

LAKERS

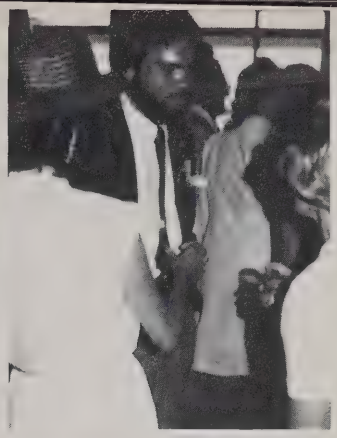

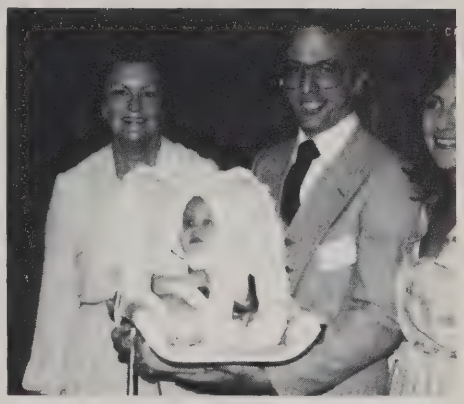

The Ninetieth Annual

Commencement

THE UNIVERSITY OF TEXAS
MEDICAL BRANCH
at Galveston

SATURDAY, MAY THE TWENTY-FOURTH
NINETEEN HUNDRED AND EIGHTY

COMMENCEMENT EXERCISES
MOODY CENTER, BOULEVARD AT 21ST
EIGHT-FIFTEEN O'CLOCK

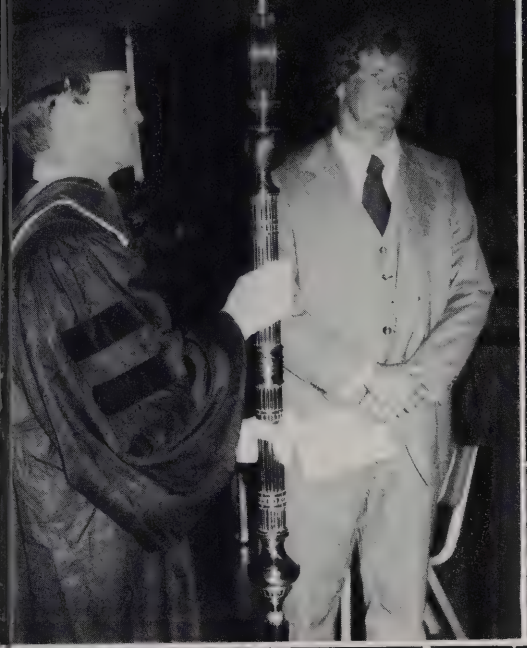

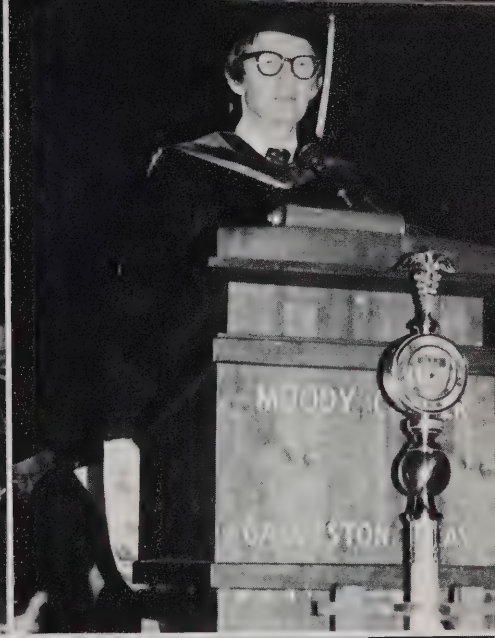

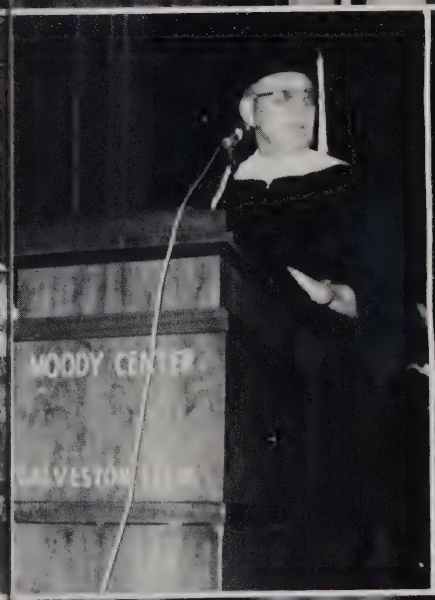
MOODY CENTER

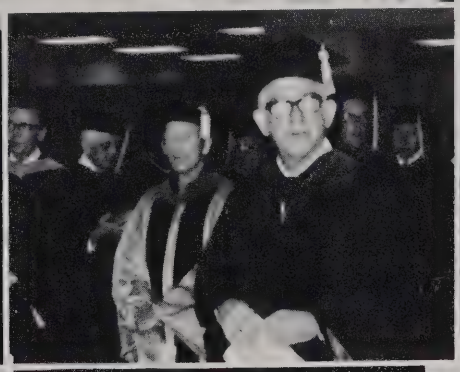

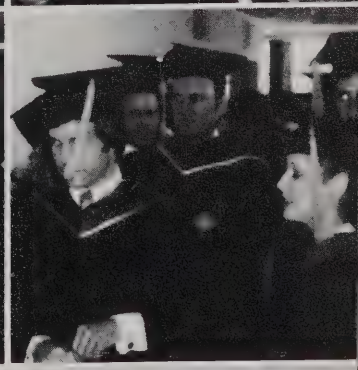

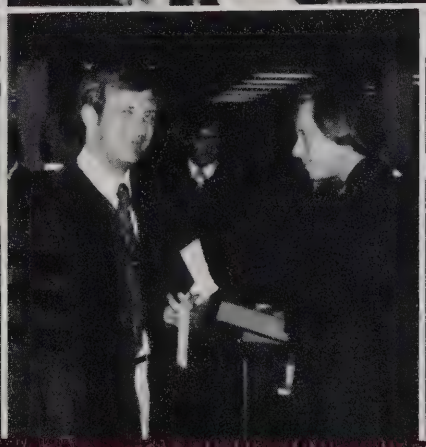

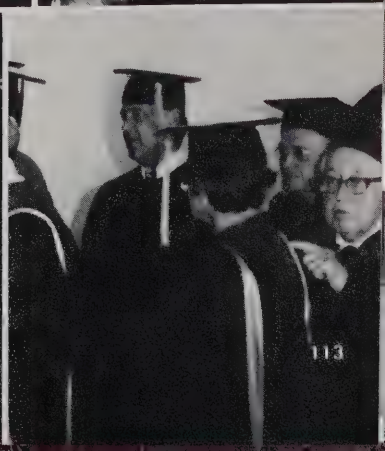

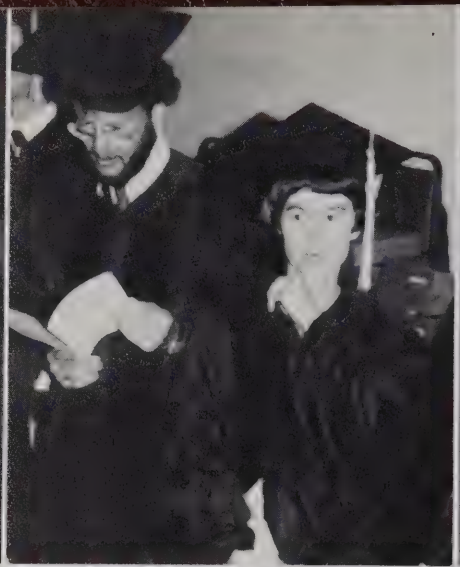

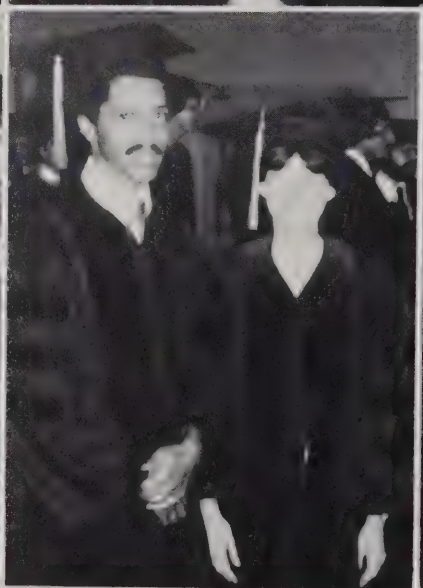

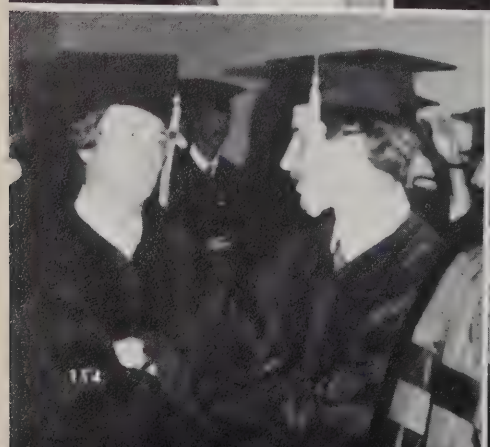
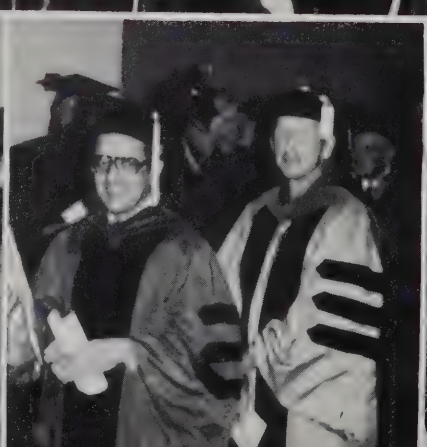
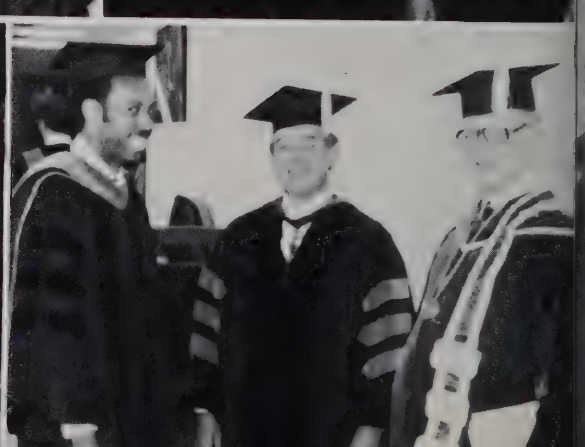

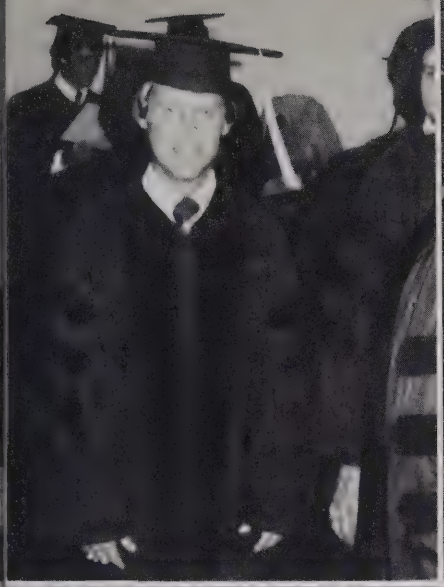
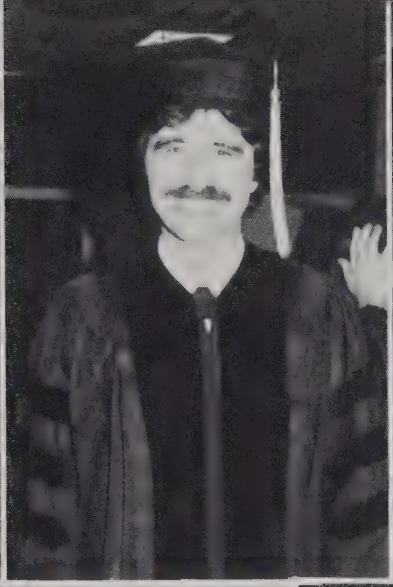

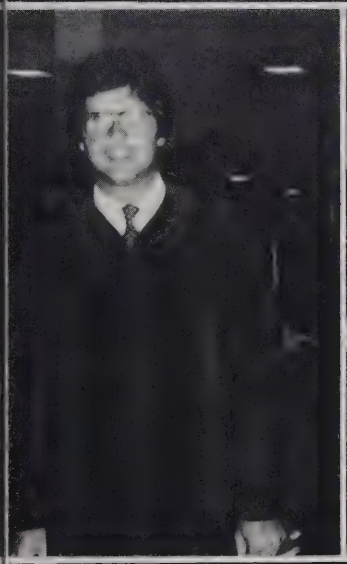
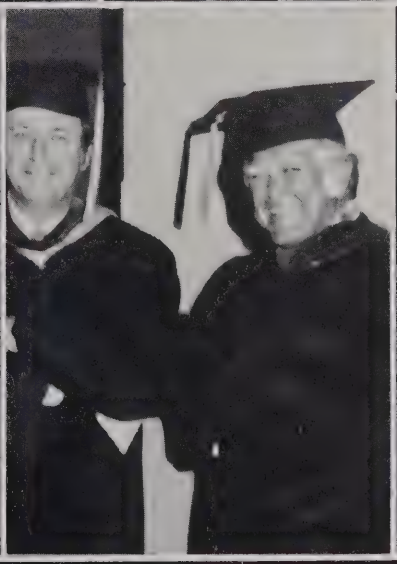

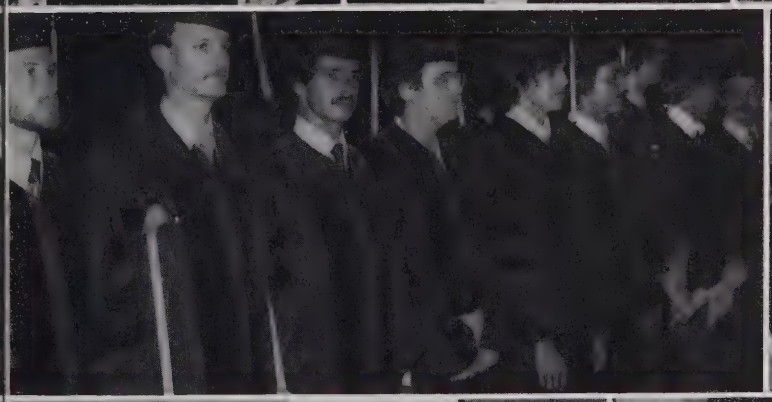

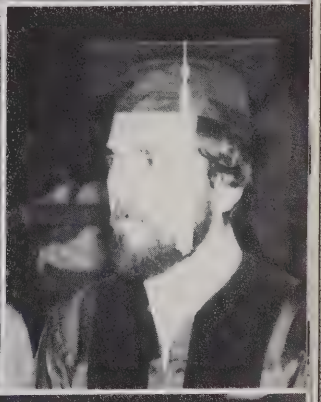

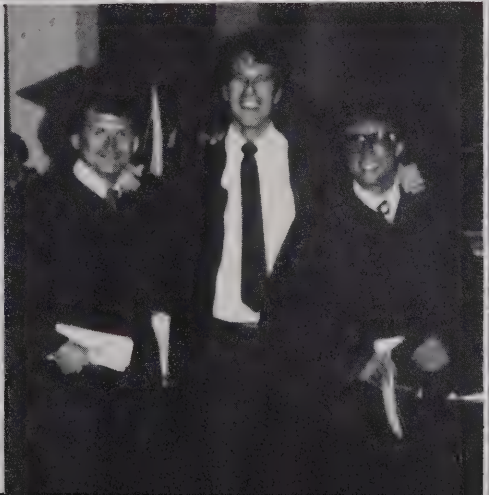

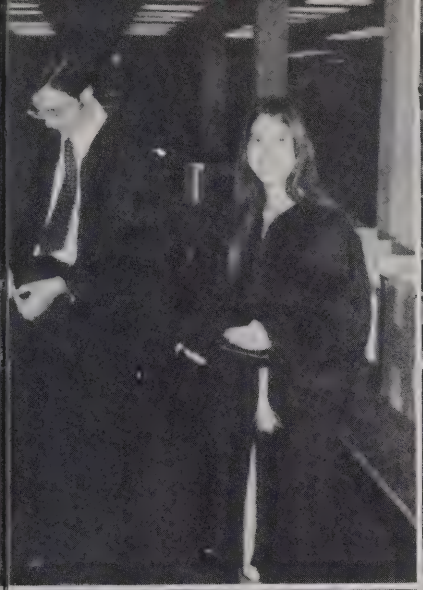

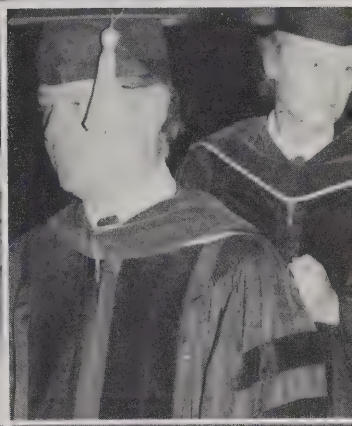
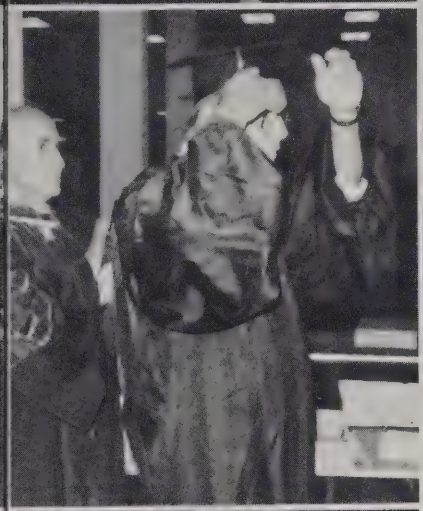

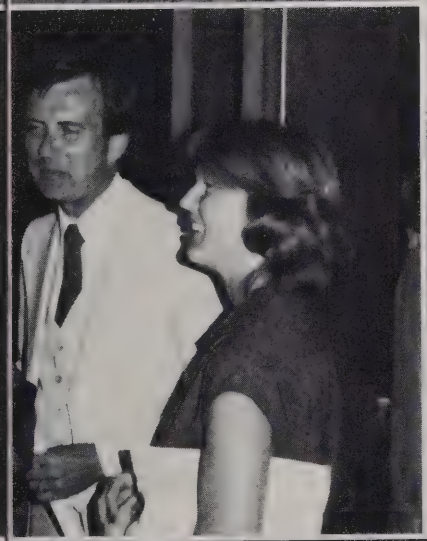

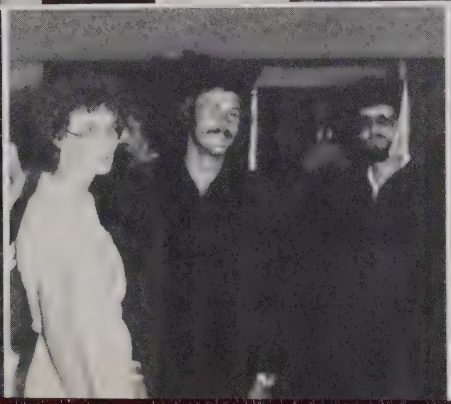

Honors and Awards

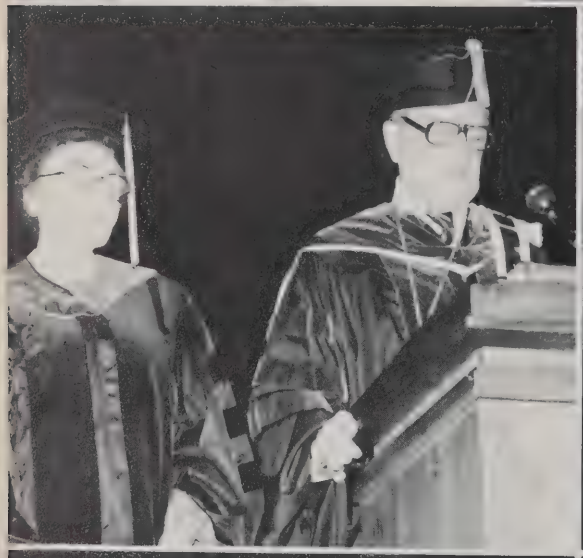

Gold Headed Cane

VOLK

Charles T. Volk of Corpus Christi is the 1980 recipient of the Gold-Headed Cane Award.

The award is the highest honor that a graduating fourth-year medical student can receive from UTMB. The Gold-Headed Cane recipient has been selected annually by the graduating medical class since 1960.

The award has its origin in the story of "The Gold-Headed Cane" by MacMichael. The story is a historical account of a cane that was carried successively from 1689 to 1825 by five distinguished British physicians. The doctors were outstanding clinicians and exemplified the ultimate in patient care for their time.

Volk is the son of Mr. and Mrs. H. W. Volk Jr. of Corpus Christi. He is a 1974 graduate of The University of Texas at Austin. He will serve a general surgery residency at Baylor University Medical Center in Dallas.

Volk received the Gold-Headed Cane Award in a runoff election with Robert Lindsey Cash Jr. of Lubbock, Michael E. Fenoglio of Montague, J. James Rohack of East Rochester, N.Y., and Kimberly A. Sherrill of San Angelo.

Outstanding 3 Year Graduate

ASHTON

Carol Marie Ashton

Carol Marie Ashton of Phoenixville, Pa., is the 1980 Outstanding Three-Year Graduate of the UTMB School of Medicine.

The award has been presented annually at UTMB since 1976 and is the highest honor that a graduating third-year medical student may receive.

The awardee is selected by the third-year medical class from the third-year students who qualify for early graduation under a specialized curriculum. The curriculum permits completion of study in three years instead of the customary four years of medical education. The first three-year graduates of UTMB received their degrees in 1973.

Ms. Ashton is the daughter of Mr. and Mrs. Julius T. Ashton of Phoenixville. She is a 1977 graduate of The University of Texas at Austin. She will serve a residency in internal medicine at Baylor University College of Medicine in Houston.

The Outstanding Three-Year Graduate was selected in a runoff election with Alan E. Abel of Riesel, Douglas M. Coldwell of Dallas, Arlis W. Hibbard of Houston and Imelda Rose Mabrie of Houston.

Honors and Awards

EUGENE L. PORTER MEMORIAL AWARD
Donald L. Campbell

JIMMY DOYLE DICKENS MEMORIAL AWARDS
Martyn D. Gordon
Kelly C. Phelps

J. C. B. GRANT ANATOMY SCHOLARSHIP
William C. Porter, Jr.

THE SANDOZ MEDICAL ACHIEVEMENT AWARD
R. Lindsey Cash, Jr.

KAZKO ARAI MEMORIAL AWARD FOR EXCELLENCE IN BIOCHEMISTRY
Martin G. Farrell

W. D. NICHOLSON SCHOLARSHIP AWARD
Janet Y. Groff

HAMBROCK-McGANITY AWARDS IN OBSTETRICS AND GYNECOLOGY
Claudia L. Moise
Tara L. Wah
Pamela A. St. Amand

HERMAN BARNETT MEMORIAL AWARDS
Alan E. Abel
Richard L. Duke
James D. Layden
Kim Livingston
Charlotte B. Raynor
Ervin S. Woodle
Mary B. Neal, M.D.

THE WILLIAM L. MARR AWARD IN MEDICINE
Kristin A. Moore

JOHN F. AND BELLA LUBBEN AWARD IN UROLOGY
George R. Fournier, Jr.

HAMILTON FORD PSYCHIATRY IN MEDICINE AWARD
Molly A. Droge

CHAUNCEY AND ELIZABETH LEAKE AWARD
L. Creed Pettigrew, Jr.

UPJOHN MEDICAL ACHIEVEMENT AWARD
Kimberly A. Sherrill

CIBA AWARD FOR OUTSTANDING COMMUNITY SERVICE
Karen S. Angelone

FINALS FOR THE GOLD HEADED CANE: (L to R) Dean Bryan, Boyd Lyles, recipient of 1979 Gold Headed Cane; Mike Fenoglio, Lin Cash, Kim Sherrill, Jim Rohack, Chuck Volk.

GROFF

ST. AMAND

MU DELTA HONORARY MEDICAL SERVICE SOCIETY
Thomas A. Lera, Jr. (Junior)
David G. Hoffman (Senior)
Craig Dearden, M.D. (Intern)
Alan Davenport, M.D. (Resident)
Jay C. Fish, M.D. (Faculty)

GEORGE R. HERRMANN JEWELED KEY AWARD IN CARDIOLOGY
Suzanne McClure

NATIONAL FOUNDATION — MARCH OF DIMES MERIT AWARD
James C. Fretz

GEORGE SEALY RESEARCH AWARD IN NEUROLOGY
H. David Shine

ANNE LASSITER MEDICAL STUDENT SCHOLARSHIP
Peter L. Rutledge

ELIAS HOCHMAN RESEARCH AWARD
Ki Moon Bang

JAMES W. McLAUGHLIN AWARD FOR EXCELLENCE IN RESEARCH
Marlyn P. Langford, Jr.
John D. Christie

SIGMA XI RESEARCH AWARD
Nancy R. Nichols

MEDICAL STUDENT RESEARCH AWARD
William A. Guyette

ISABELLA H. BRACKENRIDGE SCHOLARSHIP
Nancy K. Rollins

JOHANNA BLUMEL MEMORIAL SCHOLARSHIP
Janet Y. Groff

THE EDWARD RANDALL MEDALS FOR ACADEMIC EXCELLENCE
Robert D. Beauchamp
Lewis S. Bliss
Claude A. Denham, Jr.

JOSEPH B. KASS AWARD FOR RESEARCH
John D. Christie

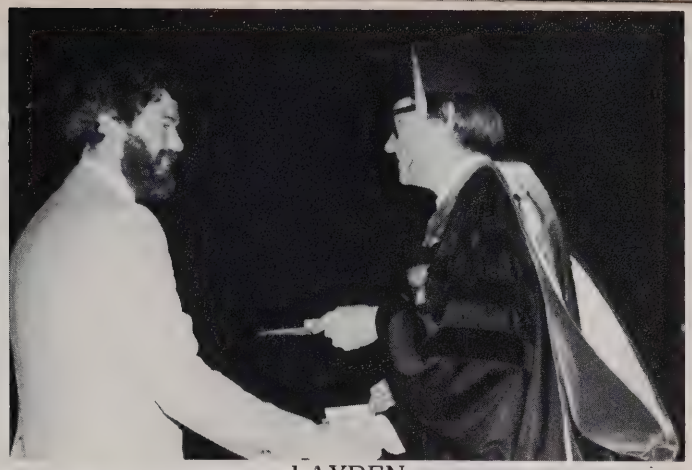
LAYDEN

DAVENPORT

BEAUCHAMP

GUYETTE

Highest Honors

David F. Butler

High Honors

Robert E. Clark
Jack A. DeHovitz
Roderic H. Fabian
Janet Y. Groff
Russell H. Kuempel
Mary C. Winsett
Ervin S. Woodle
Elisa Ribelles

Honors

John C. Brooks
Jack P. Campbell
John I. Hatridge
Ken M. Korthauer
Charles H. Machell
Kenneth L. Reed
J. James Rohack
Nellis A. Smith
Paul A. Solomon
John T. Swan
Sandys S. Tang
William A. Wroe

BUTLER

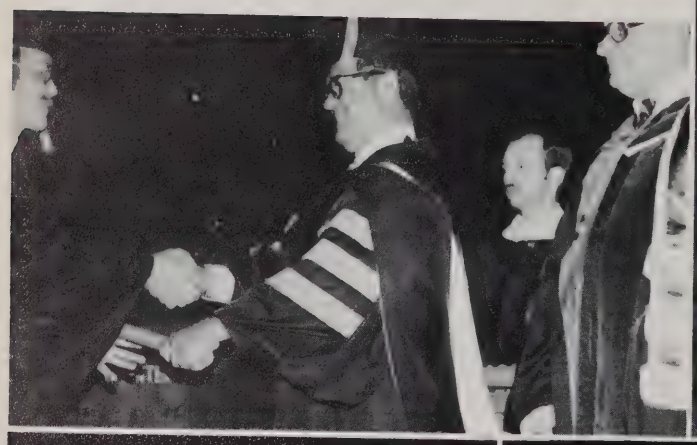

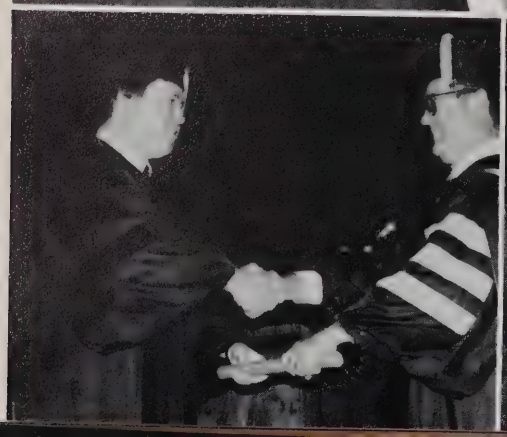

Faculty Awards

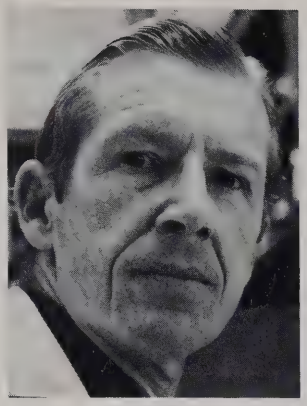

Wilbur B. Quay, Ph.D., Jimmy Doyle Dickens Memorial Faculty Award

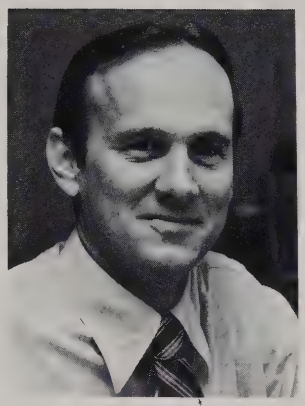

Michael B. Hancock, Ph.D., Jimmy Doyle Dickens Memorial Faculty Award

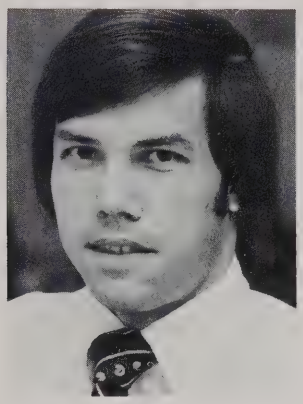

Charles M. Severin, Ph.D., AMSA Golden Apple Award (Basic Sciences)

John R. Calverley, M.D., AMSA Golden Apple Award (Clinical Science)

HOODERS: (selected by the Senior Class) (L to R) Kenneth R. Tyson, M.D.; Walther J. Hild, M.D.; John R. Calverley, M.D.; Richard E. Coggeshall, M.D.

Jay C. Fish, M.D., AMSA Golden Apple Award (Clinical Science), Mu Delta Honorary Medical Service Society Award

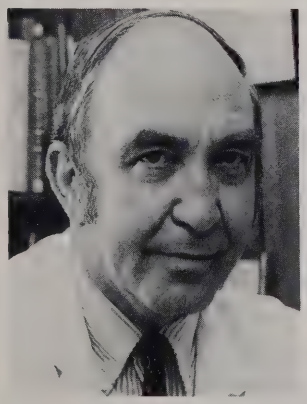

A. R. Remmers, Jr., M.D., James W. Powers Memorial Award

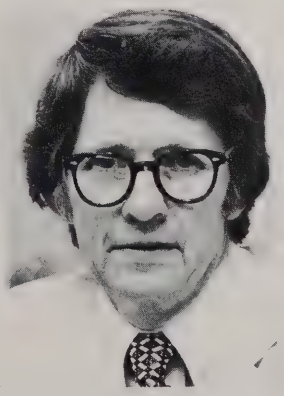

George T. Bryan, M.D., Nicholas and Katherine Leone Award for Administrative Excellence

JUNIORS

CLASS OFFICERS
L to R

Melanie Belt	Curriculum Committee Rep.
Dale Peterson	Sec./Treas.
Becky McKown	Vice President
David Moeller	President

David Ackerman
Michael Ainsworth
Marjorie Albright
Sidney Aldridge
Archie Alexander
Bret Allen

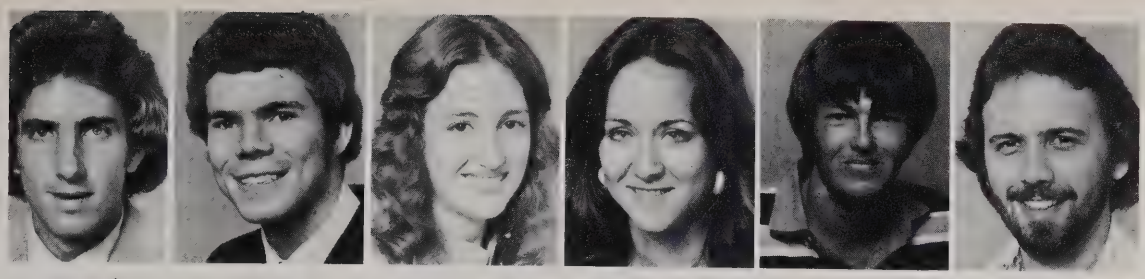

John Andrew
Roger Arakaki
Elizabeth Archer
David Arredondo
Bruce Baker
Hez Balch

Bill Beason
Ray Beauchamp
Don Behr
Sandy Behr
Melanie Belt
Jerry Bennett

Akhil Bidani
Carolyn Biebas
Jack Bissett
Gary Boyd
Michael Breen
Bill Brelsford

George Brindley
Kim Brown
Michael Budin
Kathy Bunton
Ramiro Caballero
Jim Cain

Ricky Cardenas
Ralph Carpinteyro
Phil Chaney
Ed Cook
Mark Crozier
Jim Cunningham

Bruce Daniels
Diane Treadwell-Deering
Sally Downey
David Eakin
Harry Earl
Nina Elder

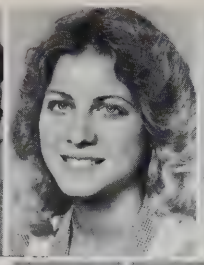

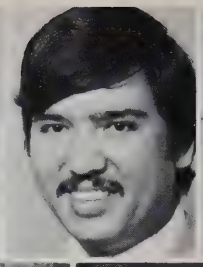
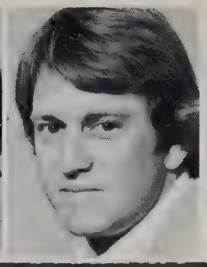

Lauren Evans
Marian Fagan
Jean Fisher
Lisa Flores
Marvin Fojtasek
Ricky Ford

Hollis Fritts

I came down with this bug but my guardian angel . . .

"Polydipsia"

Scott Frost

And then my Resident told me to stick it in my ear.

Modifications on the "Thinker"

Ricardo Garcia

Christophe Gay

Blue Brothers "Watch Out!"

Paul Grayburn

Our Chinese Ambassador

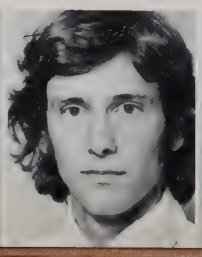
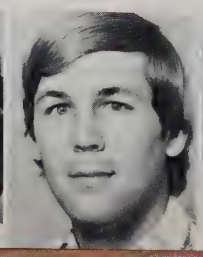

Douglas Greene
Bill Hamilton
Larry Hardy
Steve Hattrup
Willie Hawkins
Sally Heins

John Henderson
Roger Hesselbrock
Gary Holland
Jeff Horswell
Bill Howland
Gail Humble

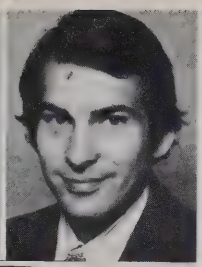

"Satin Sheets have more than one use."

Just a bunch of all-American boys.

Ed Hurst

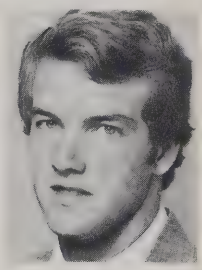

"Interesting tidbits you got there"

George Jackson

Robert Jackson

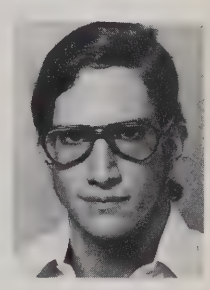

WHAT?!

I can't remember why I came with him.

John Jamison

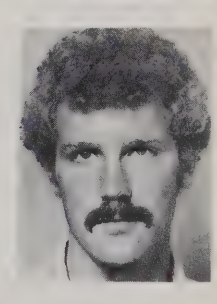

She loves me, she loves me not.

Larry Jinks

Frank Jirik
Harry Joe
Greg Johnston
Cheryl Kellert
Steve Kelly
Mike King

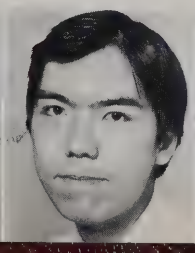

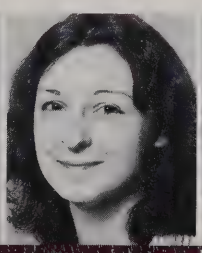

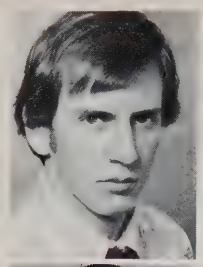

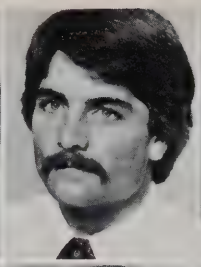
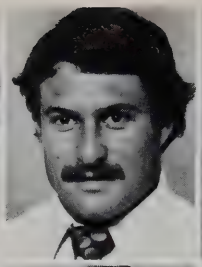

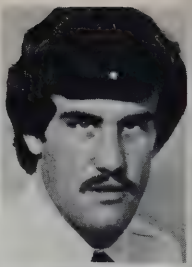

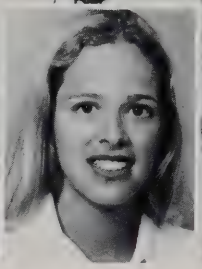
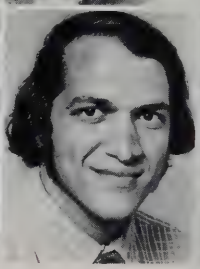

Louis Kirby
Craig Lawson

Dawn Klemow
Mike Leonard

Luke Knox
Tom Lera

Mike Kolda
Sharon Lipsky

Debra Lacy
Morgan Lloyd

Alan Lassiter
Paul Looney

Jim Kirby
David Lawrence
William Lynes

Sunday's child

This is the only way I can make up student loan deficits.

Steve Martin
Beth Matthews
Scott Miller

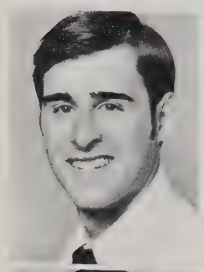

Randy Mayer
Tom Miller

David McKay
Vic Miranda

Kevin McKinney
Bill Mitchell

Becky McKown
David Moeller

Paul Meriwether
Roy Molina

Barbara Miller
Bill Morgan

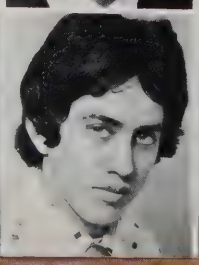

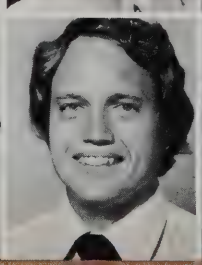
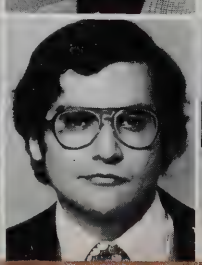

If it sinks it was innocent.

Can you remember the last three aliases of this gang.

Audition for Animal House extras

Fourth annual sunscreen conference.

Hubba-Hubba

This guy just ate a chess piece.

In search of the endless summer.

Fall training begins.

Student yums for "cleaner, brighter teeth".

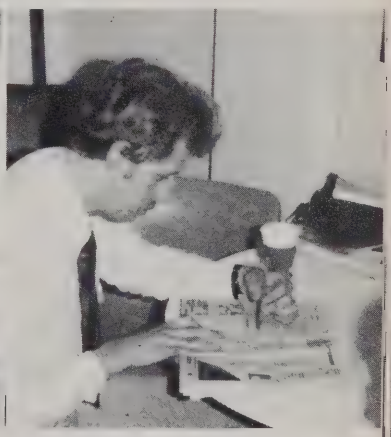

Gonna find me a real job that pays.

Move over Bo

With the finesse of a surgeon.

Heavy Regression

"How Happy"

Smoking is glamorous!

Who us worry!

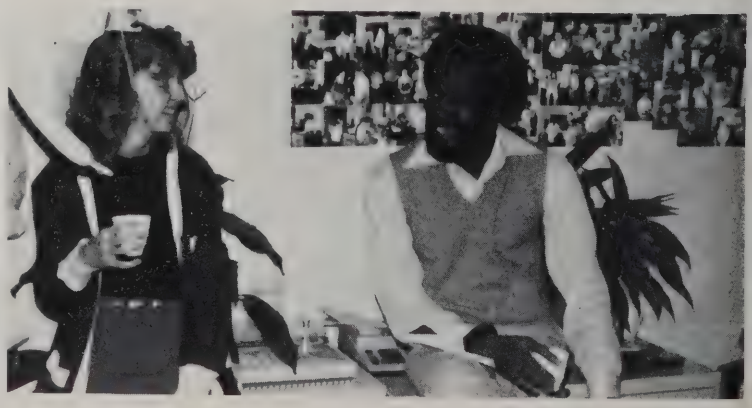

Who me worry!

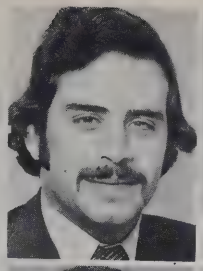
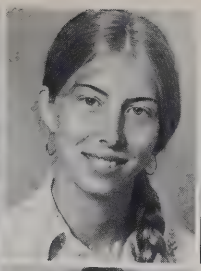

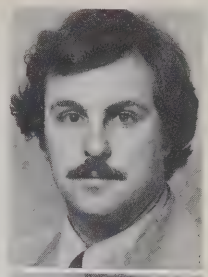
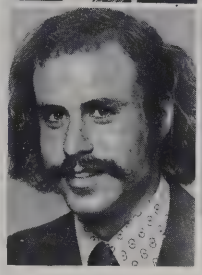
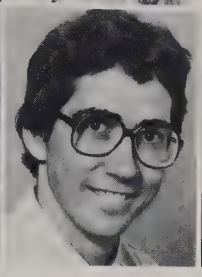

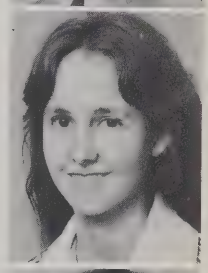

Terry Murphy
Mike Pankau

Nina Jo Muse
Bruce Parker

Yuki Nakamura
Joga Pattisapu

Lauren O'Neal
Kala Paul

Alison Orr-Andrawes
Steve Pennal

Raymond Owen
Mary Helen Perez

Gene Pace
Marie Perusek
Mark Pessa

1 Show me a BMS who only triples my work
d I'll kiss his feet.

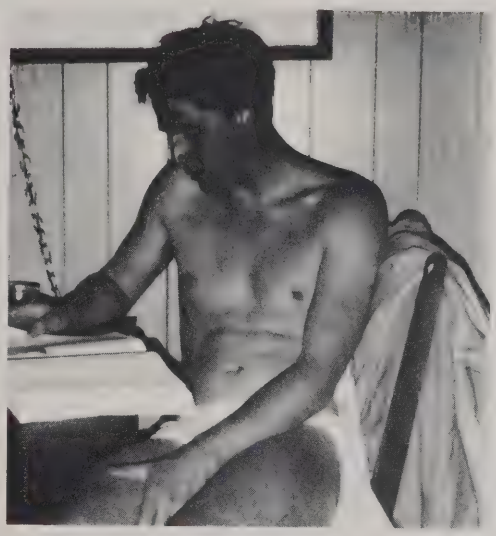

briefs, books, booze — studying in style.

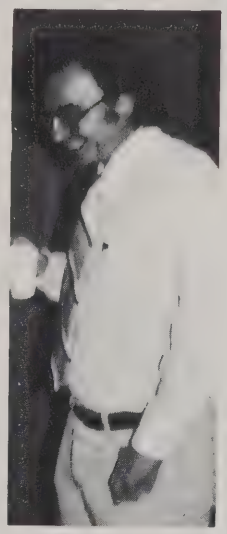

Caffeine fix.

Dale Peterson
Bill Porter
Don Robey

Kathy Phillipp
Randy Powell

Jeff Pickens
Kathy Pulliam

Jim Pilano
Sam Ralston

Janet Pleigo
Randy Randall

Sharon Pond
Alan Reyes

Ed Porrata
Cindy Reyes

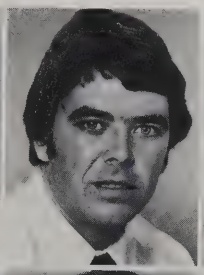
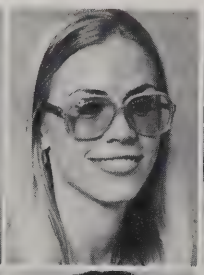
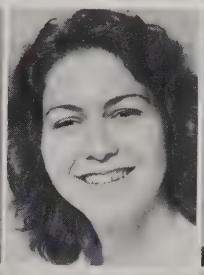
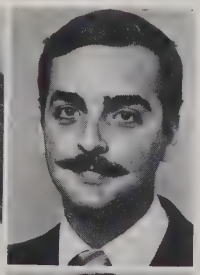
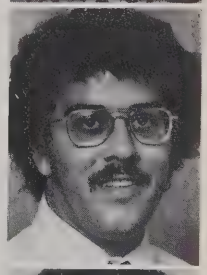

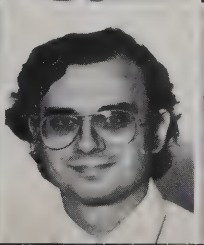

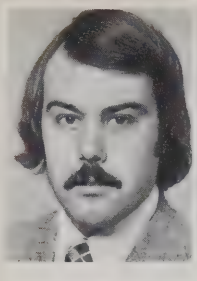

Jay Roden
Bill Rogers

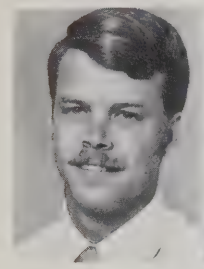

Paul Roquet
Robin Rosenstock

Robin demonstrating atelectasis pro phalaxis

Playing by Sonar.

Tony Russo
Bill Rusicka

Yes, this woman can digest Harris and Meatloaf at the same time.

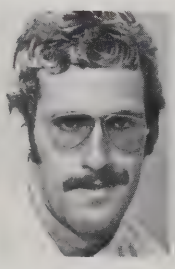

Jose Salinas
Tom Sanders
Frank Santa Cruz
Robert Satterfield

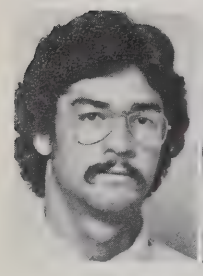

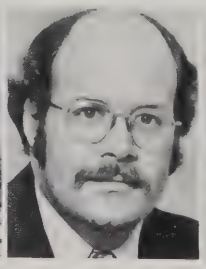
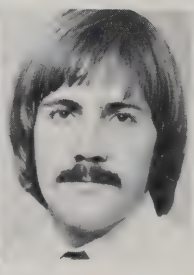

Jim Schlotter
Cathy Scholl
Tom Sears
Bill Shaffer

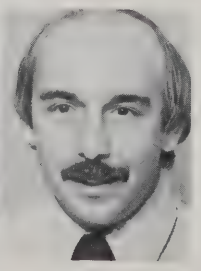

Steve Sharp
Greg Smolarz

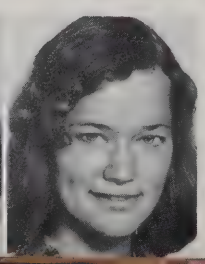

Kathleen Soch
Marie Sohner

Congratulations

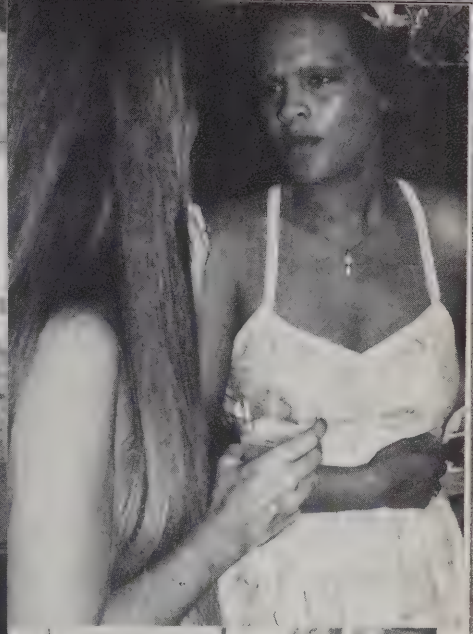

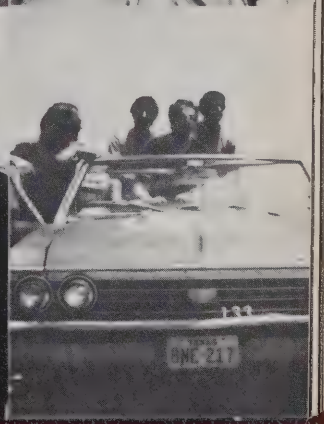
BNE 217

2nd Generation Mousekateers

The thing that came to dinner.

Elementary my dear pussycat.

Furthermore — there is no body cavity that cannot be reached with a #14 needle and a good strong arm.

See me Daddy.

Kiss

My next article . . .

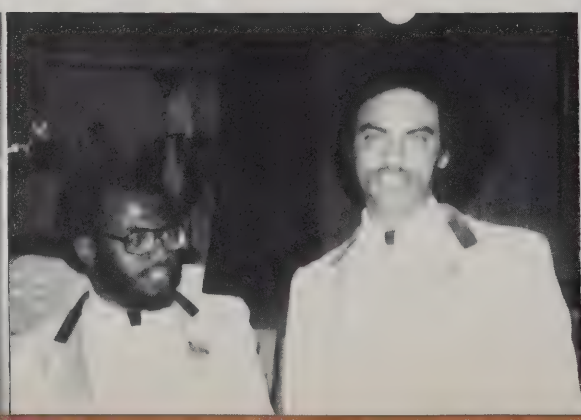

Marilyn Steele

Bob Stern

Kurt Stonesifer

Julie Symon

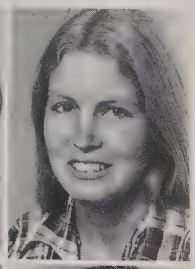

Melissa Taliaferro

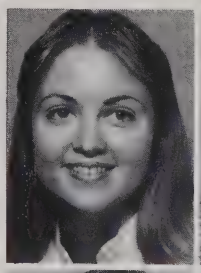

Jay Tapper

Brett Thacker

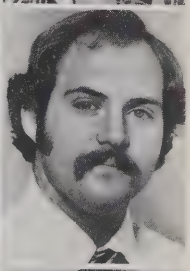

Jim Thomas

Richard Thurman

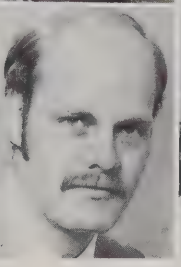

Matt Toups

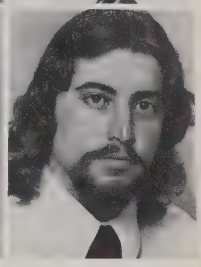

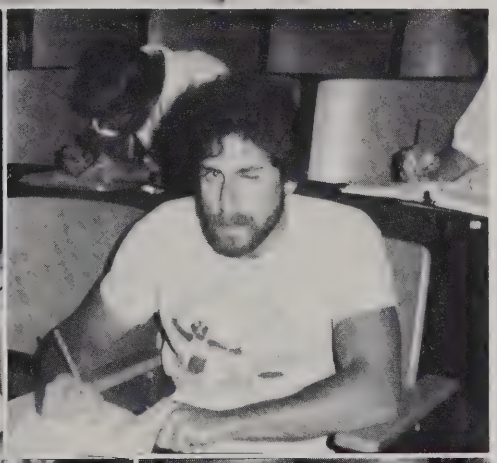

Joe Tsou

Patsy Tull

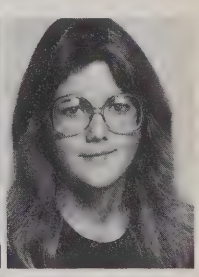

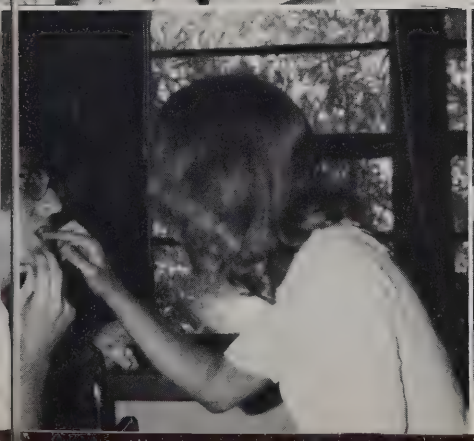

Nancy Turner

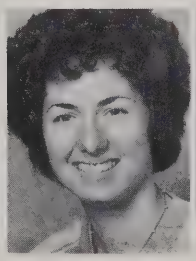

Kathy Upham

Jay van Bavel

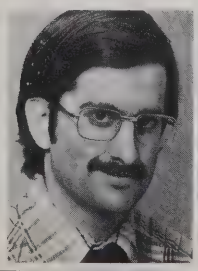

Diana Villarreal

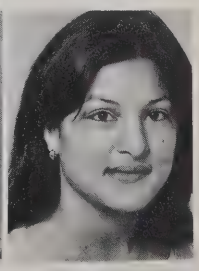

Marcus Villarreal
Byron Wadley
Lisa Wagner
Bill Wagner
Pat Walker

Rusty Warden

Jerome Washingtor

David Watson

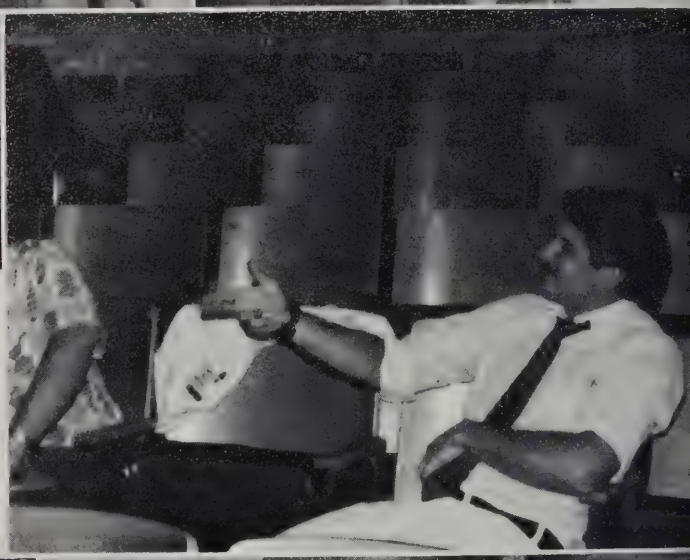

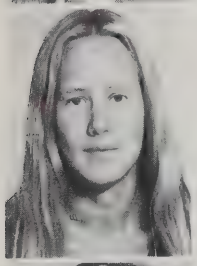

Jeanne Wham

Neil Whitaker

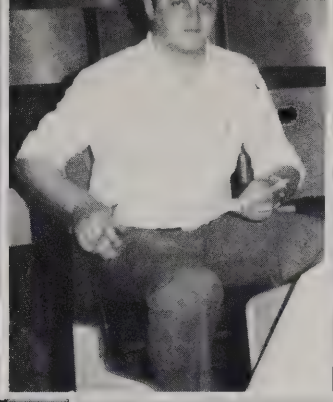

Dan Wilson

Greg Wilson

PICTURES NOT AVAILABLE.
Robert Accetola
Joe Burkett
Marla Gleason
John Montgomery
Ronald Sims

Ken Wilson

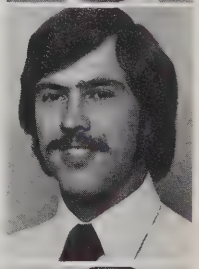

Mary Catherine Wimer
Geoff Wright
Jim Wright
Lansing Yee
Vic Zirilli

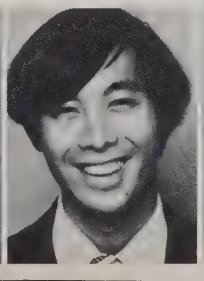

SOPHOMORES

L to R:	OFFICERS
Robert Dyo	President
Scott C. Tisdel	Vice President
James F. Parker	Sec./Treas.

Leonel M. Acevedo, Jr.
Ann E. Acreman
Sjoerd H. Adams
Ruben Aleman
John E. Alexander
Mary A. L. Allison

Cheryl L. Alston
Karen S. Angelone
Joseph P. Arisco
Billy D. Atkinson
Edward Atkinson
Michael J. Bart

Beverly S. Barton
Justin V. Bartos
Bill T. Bautsch, Jr.
James W. Bean
Robert D. Beauchamp
Theodore M. Bedillion

Doron Ben-Avi
Brent L. Bennett
Thomas N. Bettes
James R. Beutnagel
Lewis S. Bliss
Howard L. Boland

Henri W. Boodee
Susan Davis Bradley
Rudy P. Briner
Anita W. Broadwell
Rebecca S. Broyles
Ralph T. Bryan

Daniel Campo
Edward L. Carter
Gregory T. Clariday
Gary B. Clark
Melvin S. Cole
Katherine A. Cowan

Shannon D. Cox
John M. Crane
Dennis T. Crouse
Christopher K. Crowley
William R. Culver
Nora E. Daugherty

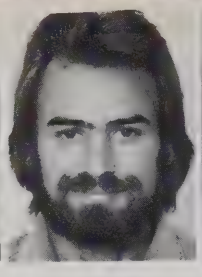

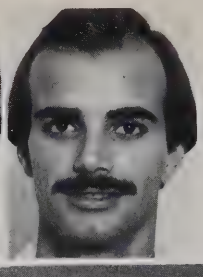

Mark C. Dawson
Claude A. Denham
Larry D. Denny
Martine J. Denn-Young
Owen C. DeWitt
Gustavo A. Diaz

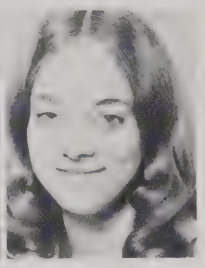

David M. Dick
Deborah K. Borrmann

The Big Banana

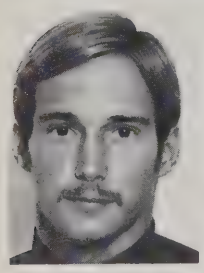

Richard D. Dillman

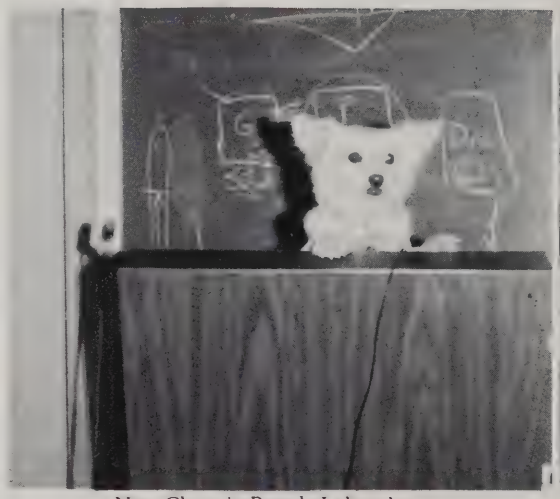

Now Class, in People Lab today . . .

Trying to catch that fly.

Dean Dimmitt

Norman J. Dozier

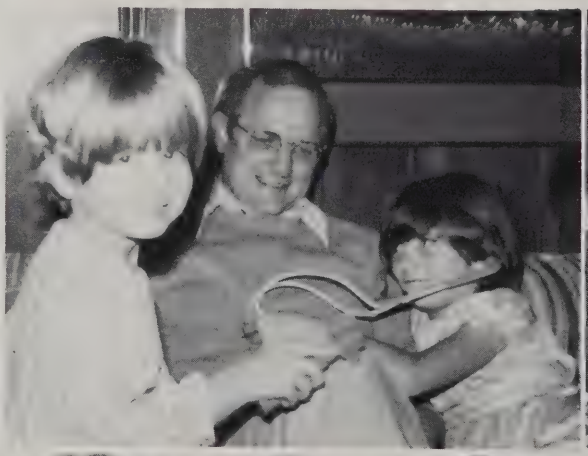

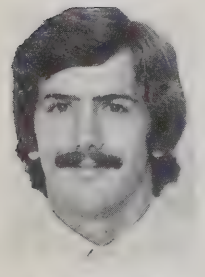

Stephen F. Dunton

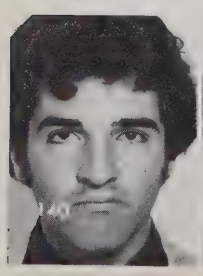

Don A. Duplan
Robert K. Dyo
James H. Easter
John F. Eichelberger
Bruce K. Elliston
Richard E. Emory

Michael G. Enger
Maria T. Esquivel
Elegy L. Etter
Arthur T. Evans
Marc J. Fenstermacher
Jerry E. Fleischer

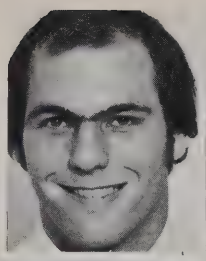

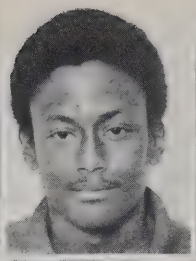

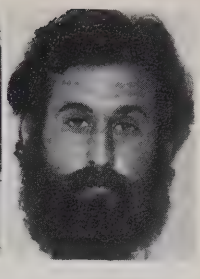

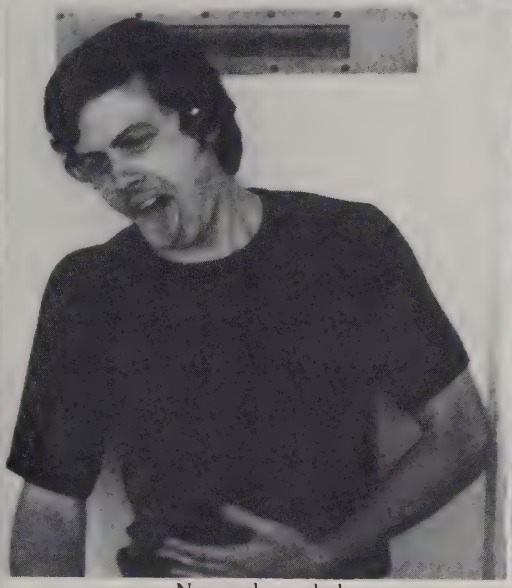
No words needed

"Jock Itch"

Ray B. Franklin

Vilma Garcia

Bite the Bishop

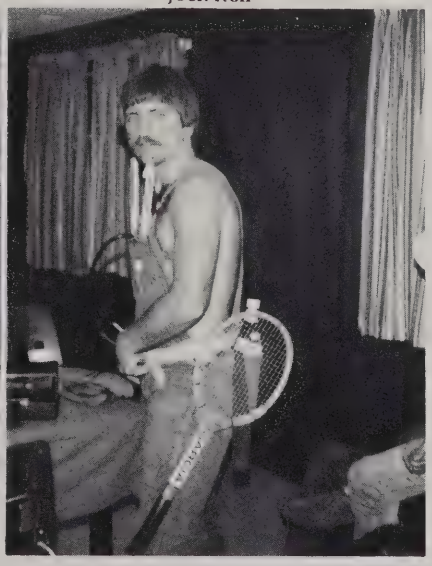
Ready for a weekend on call.

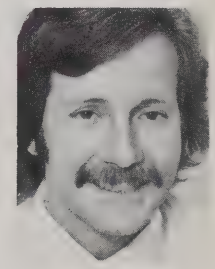
John M. Gardner

Elizabeth J. Gillespie

Brian D. Gregory

William A. Guyette
Susan M. Haack
Mark S. Haackman
Linda F. Hall
Christopher L. Hankins
John M. Hargett

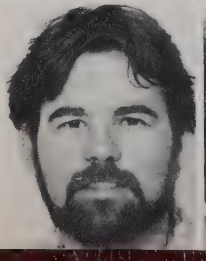

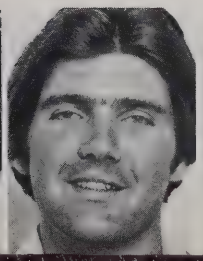
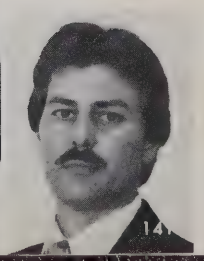

Brian B. Harrington
Clanton B. Harrison
Karen Haslund
Larry R. Hawkins
Travis C.Heare
Ashley N. Hedeen

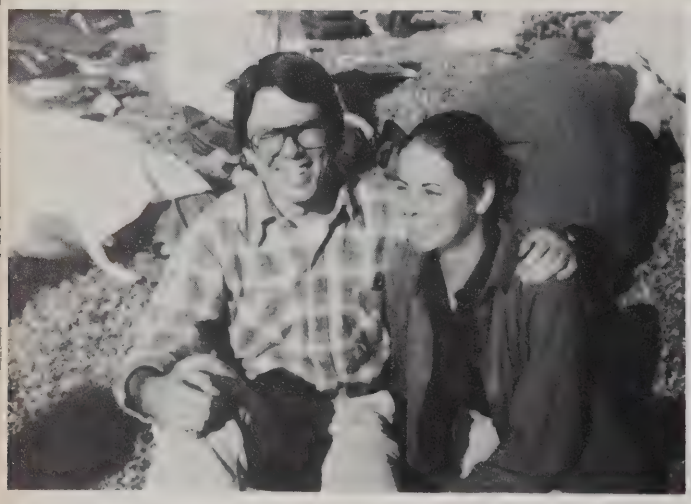

How much to have this arm surgically removed?

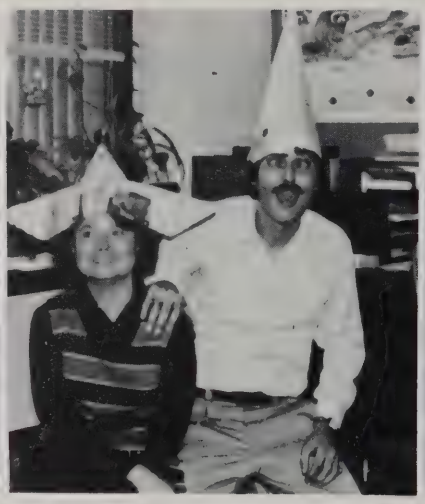

She makes me go crazy.

Not tonight, I have a headache.

No, I won't go out with you.

But I need to practice.

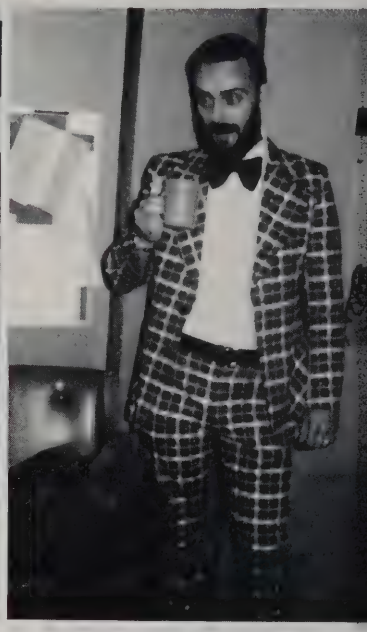

The Class Leprechaun

Patsy A. Hedges
Gregory L. Herbich
Mark S. Hickman
Michael E. Hilz
Charles R. Holbrook
David P. Holder

Cathy L. Hollandsworth
T. M. Hughes, III
Debra S. Irwin
David L. Janssen
Jose R. Jimenez
Mark L. Jutras

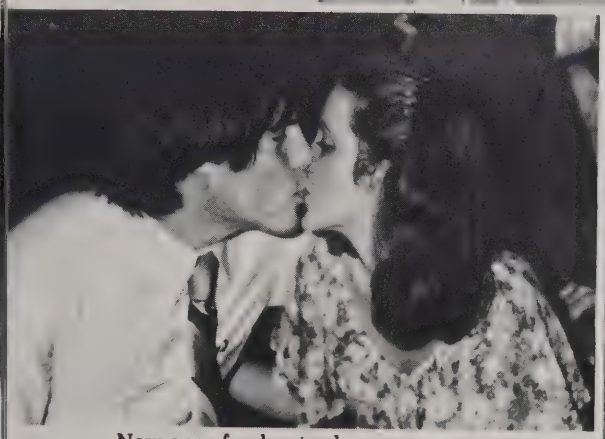

Now one of us has to close our eyes.

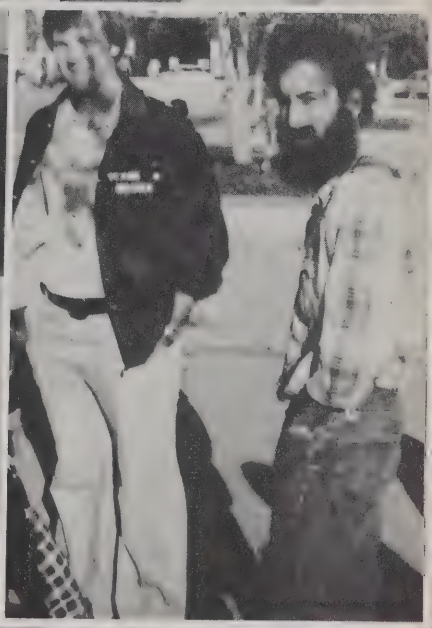

Romanko I and Romanko II

Roy A. Kanter
Susan E. Keeney
Arthur S. Keiper, III
Janice M. Kelly
Karen A. Kemper
Raymond S. Khouw

Ronald L. Kleyn
C. Byron Knox
Philip D. Korenman
Stephen L. Kovach
Karla A. Kuusisto
Frank E. Lane

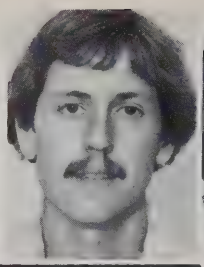
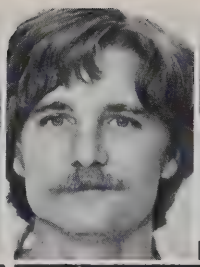

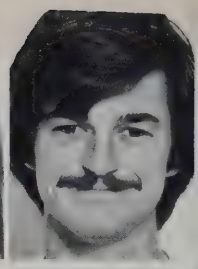

I can't look him straight in the face.

"Midnight Cowboy"

Linda L. Lawrence

Enrique A. Leal

What, me worry.

Howard A. LaGrone

Edith A. Ledet

James H. Little

Thomas S. Livingston

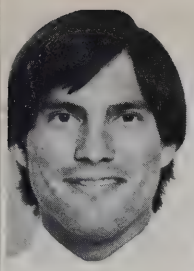

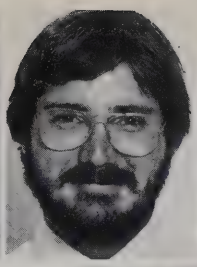

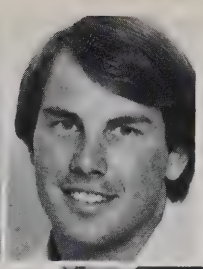

Alejandro Lopez
Donald E. Lovering
William B. Lowry
Robert S. Mannel
John M. Marsden
Jonathan E. Martin

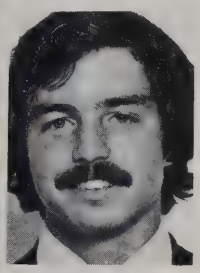

Francis X. McCormack

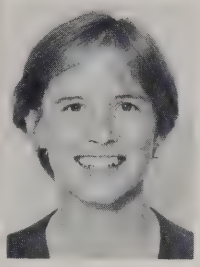

Carol M. McNeely

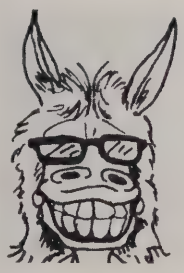

Polly Path

Craig T. Mears

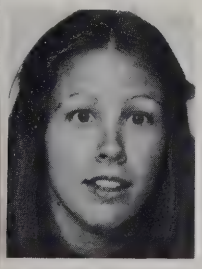

Lisa A. Meisher

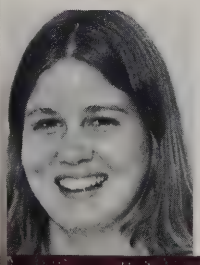

Marjorie E. Micks

Wouldn't Mom be proud.

It's easier to study when you're on grass.

"Victory"

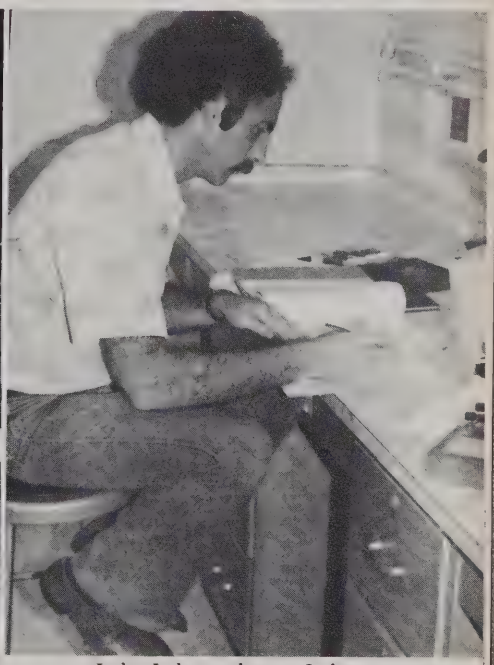

Labs, Labs, and more Labs.

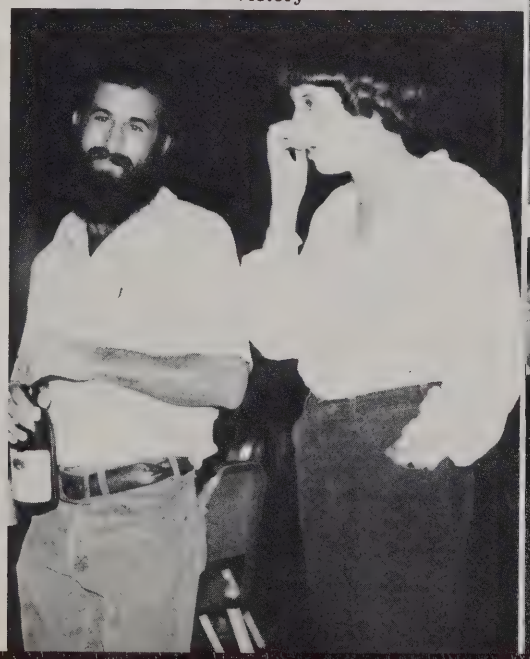

The look of Love.

Where's dinner?

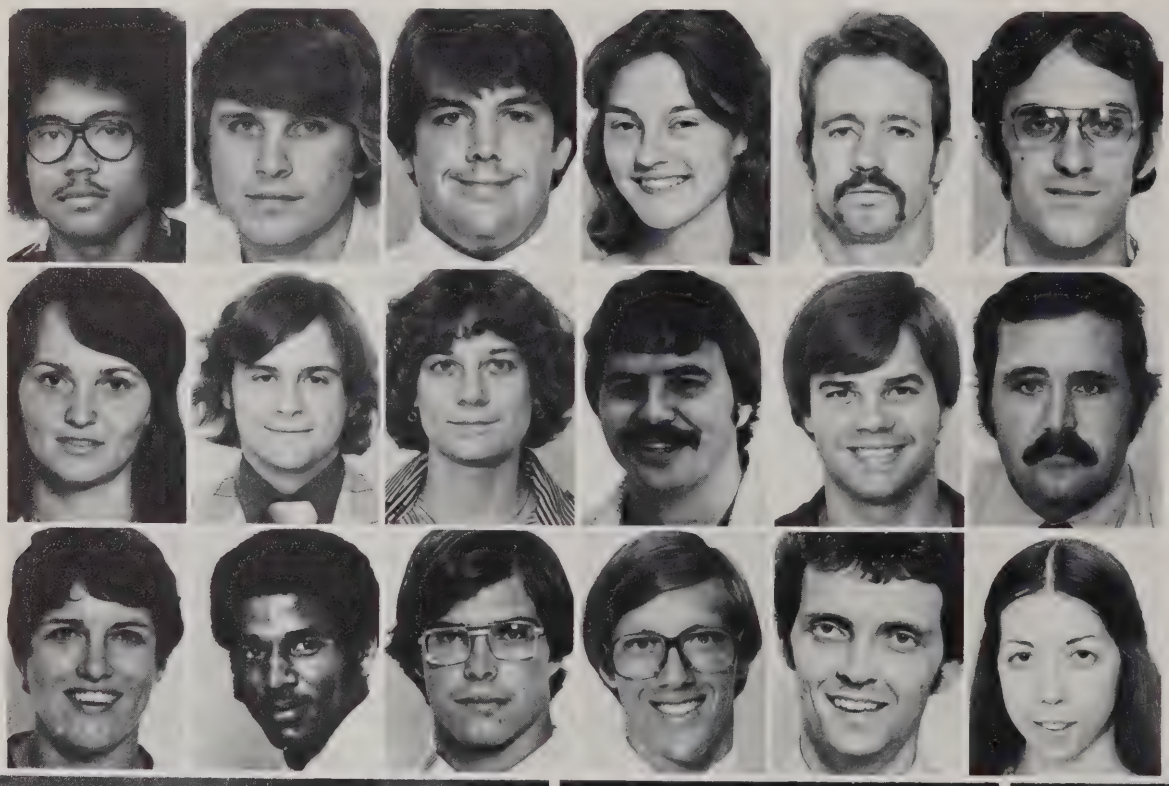

Paul K. Minifee
Michael Mitchell
John M. Morrow
Karen R. Moseley
Alan W. Nayes
David C. Needham

Patricia D. Newland
Richard C. Newton
Karen G. Nitsch
Mark D. Nordyke
Robert W. Norris
John H. Nowlin

Melanie Oblender
Gregory O'Gilbert
David E. Palosaari
James F. Parker
Michael P. Parker
Janet R. Parsons

The party's over.

Smile, we're on Candid Camera.

It just goes to show you, "It's always something."

I got it . . . I got it.

I know something you don't.

The Enforcer

Christopher K. Patronella
Patti J. Patterson
John Patzewitsch
Mark T. Peters
William D. Pickard
Geri E. Poss

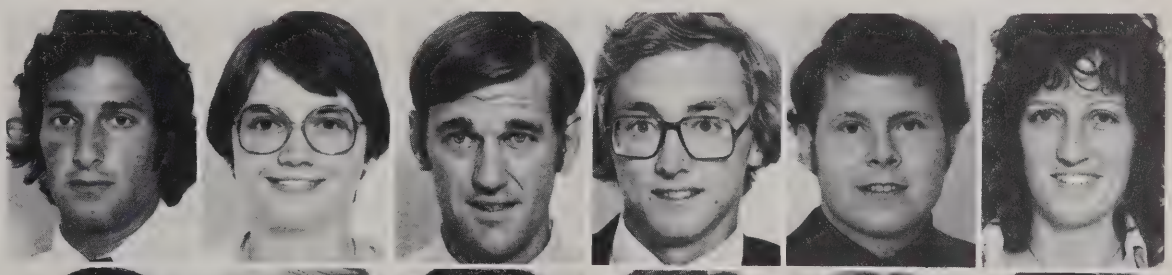

Tiong-Oen Pouw
Mark B. Presley
Peter H. Proctor
Houston Putman
Greg S. Rab
James H. Radack

William H. Radentz
Bruce J. Railey
Hallie A. Ray
Linda J. Ray
Andrew J. Rhea
Carmen DeLaCruz Rocco

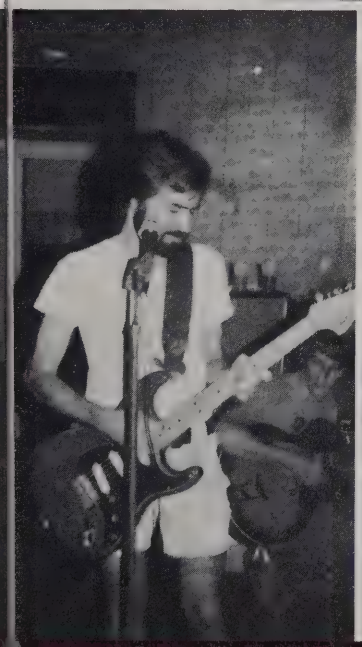

"Home Boys"

Is everybody happy!

What do you mean, you're married.

Thomas E. Rogers
Robert I. Roth
Diana M. Runyan

Nancy K. Rollins
Mark S. Rowe
Peter L. Rutledge

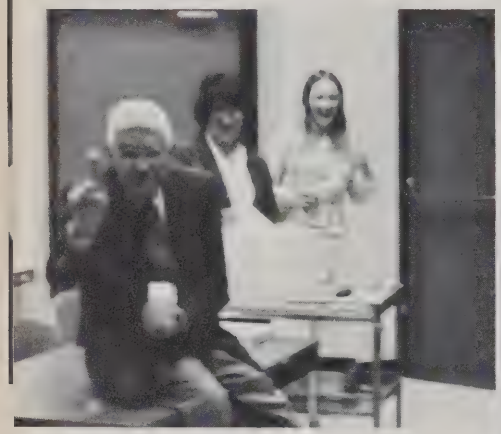

Pathology wants you!

Ignore him and maybe he'll go away

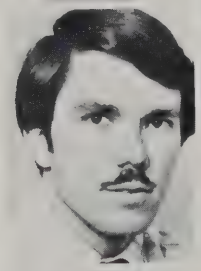

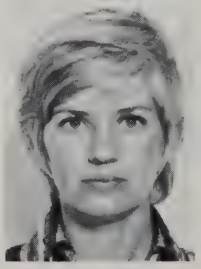

Wanda Raven
Diane Sawyer
Elinor Schottstaedt

Elizabeth G. Sanford
James Sawyer
Gloria Sellman

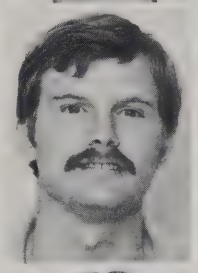

Karen E. Shattuck
Clifford Simmang
Joel R. Slade

Angela Shepard
Kenny Simpkins
Kathryn Slaine

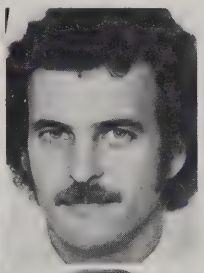

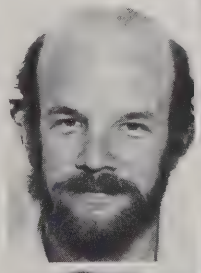

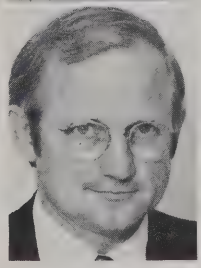

Anthony Smith
Henry Soechting
Anthony A.
Stanulonis

Gary D. Smtih
Jaycile Spears
Willis L. Starnes

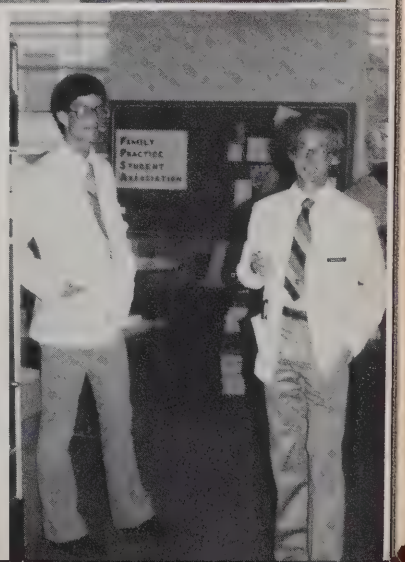

Mark Statler
William D. Stavinoha

Karen S. St.Clair
Rudy W. Stefancik

Allen R. Supak
Tom S. Talbert

Mark W. Taylor
Frank W. Theilen

Donald E. Thornton
Gary L. Theuson

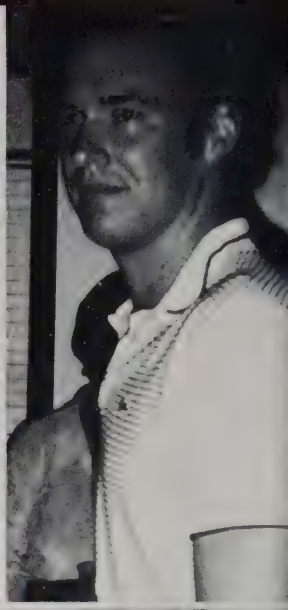

Claire Tibeletti
Scott C. Tisdell
Beth A. Troum
Cheryl Tyler

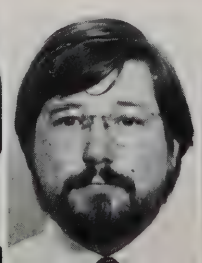

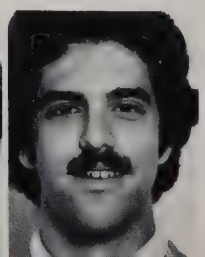

James D. Upchurch
Deborah F. Wardell
Rex E. Wilcox
John F. Wissinger
Donald J. Wright
Robert S. Zirl

OUT TO
LUNCH

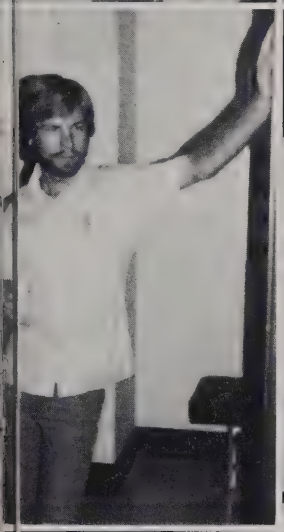

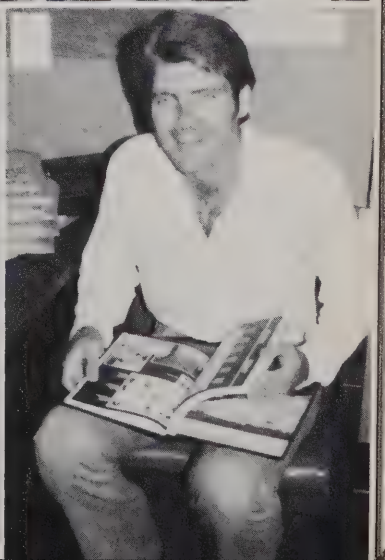

FRESHMEN

OFFICERS
(L to R)

President	G. Duncan McCarroll
Vice President	Diane M. Simpson
Secy./Treasurer	Michael C. Kupfer
Curricular Com. Rep.	Kyle L. Janek

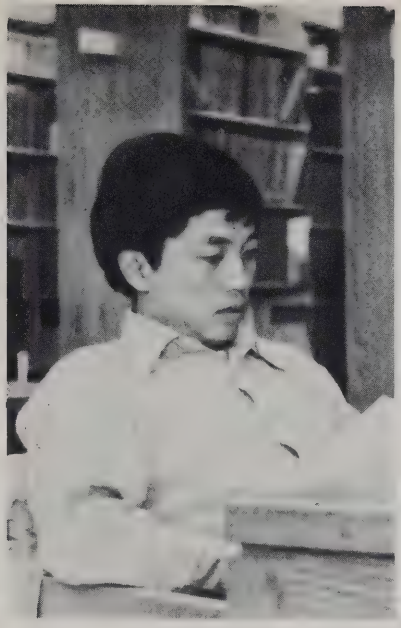

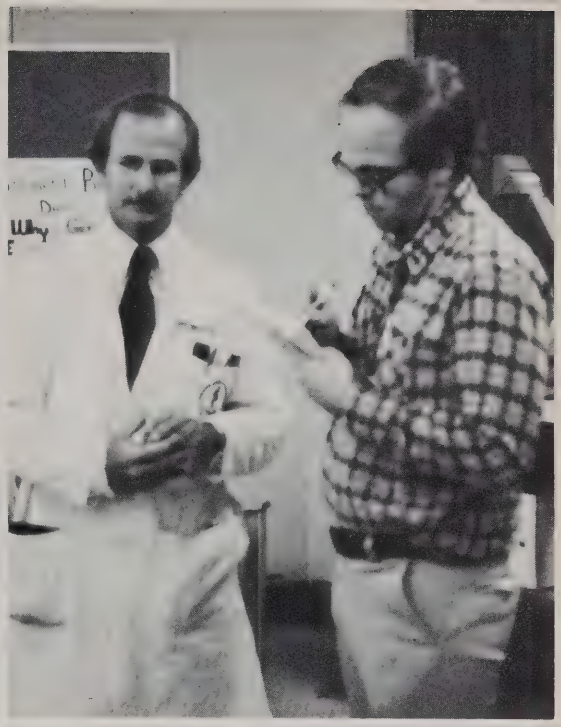

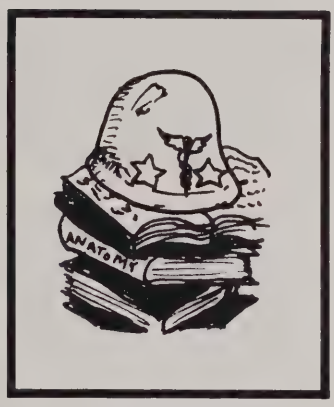

PICK YOUR GUNNER

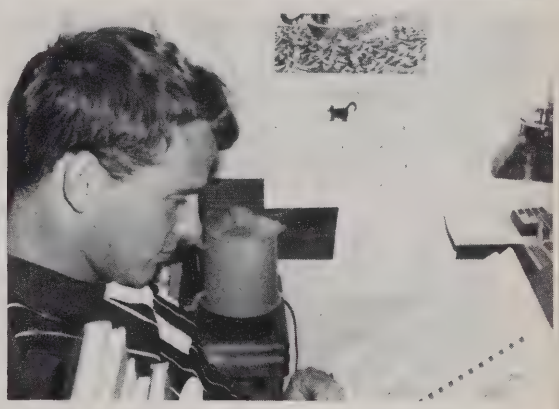

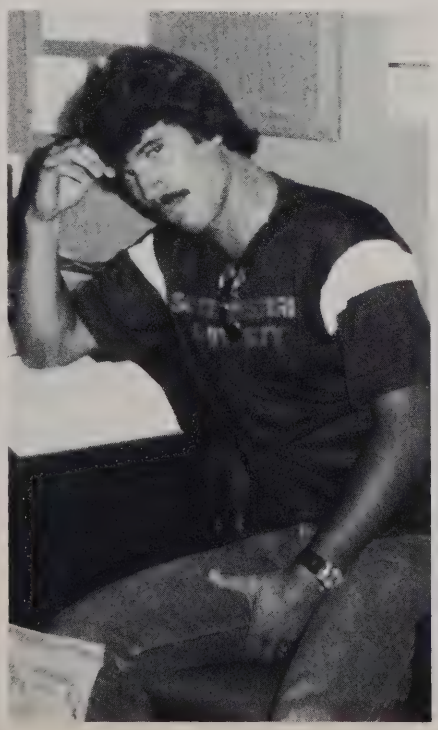

Thomas Adams
Roberto Aguirre
Linda Alexander
Gwendolyn Allen
Darrell Arnett
Elissa Atlas

Priscilla Ayala
Marcial Bacani
George Ballantyne
Robert Bashaw
John Bigley
Mary Birdsong

Curtis Blake
Michael Borucki
David Bourgeois
Anne Brewin
Steven Brown
Ralf Brueckner

Dana Bryant
Jane Bryant
Brian Buck
Oscar Bukstein
Steve Caplan
Victor Cardenas

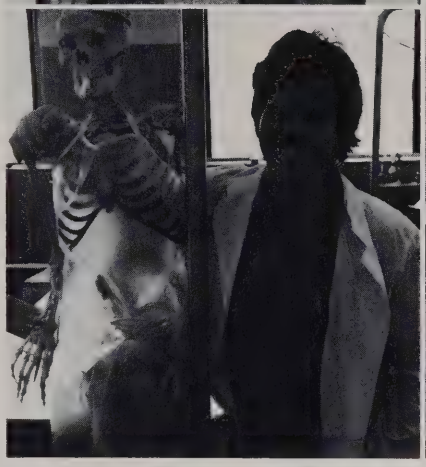

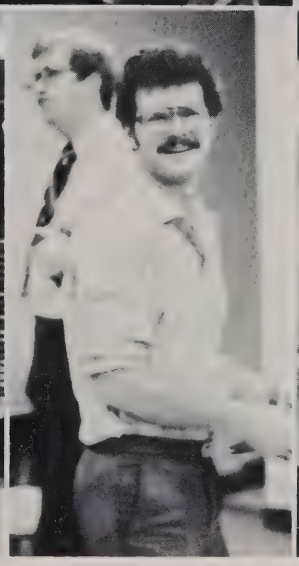

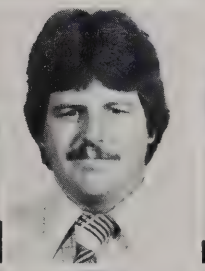
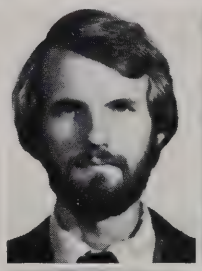

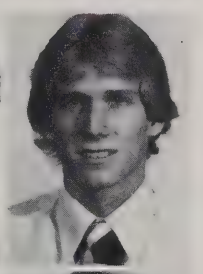

Ted Carlson
Michael Caskey
Edwin Charnock
Jack Childress
John Christie
Paul Cimoch

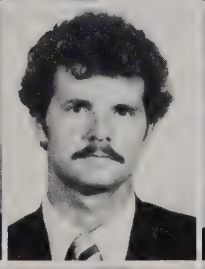

Sarah Cochran
Duane Cook
Michael Coselli
Eugene Constantini
Leslie Couch
Cyndi Cypert

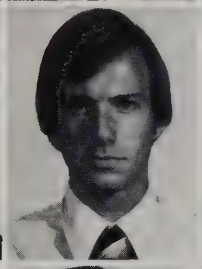
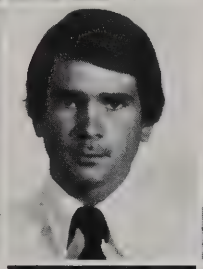

Douglas Davis
John Davis
Randall Davis
Thomas Dawson
Douglas Day
Jerry DePriest

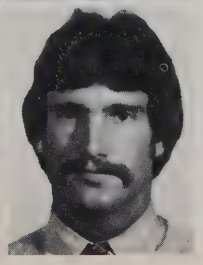

Pedro Delgado
Joseph Diaz
Scott Dinehart
Roger Dmochowski
Mark Donnelly
Allen Dornak

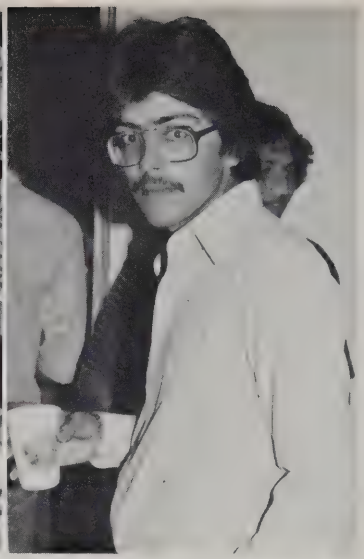

Peggy Downing

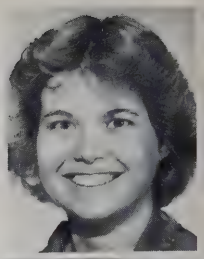

Lenard Durrett

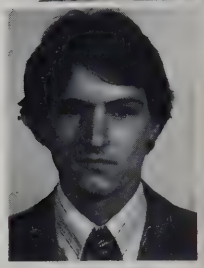

Frank M. Emery
David V. Espino
Karis M. Fagan
Martin G. Farrell
Michael T. Fitzpatrick
Edward M. Flores

William G. Franklin
Jennifer C. Freeman
James Fretz
Andrew Frost
James Gant
Paul Gerdes

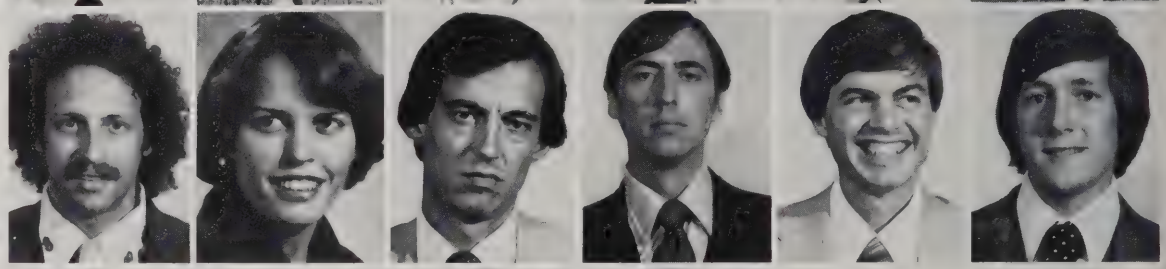

Martyn Gordon
Bill Gordon
Walter Gracia
Thomas Grahm
Thomas Gray
Carol Greenwald

The Executive Council of A.M.M.O. receive their awards.

Karl Griffith

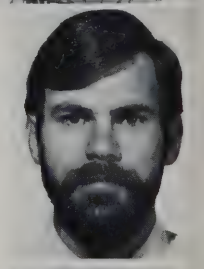

Martin Grissom

Robert Gross

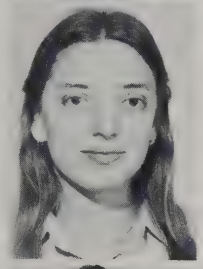

Pamela Guest

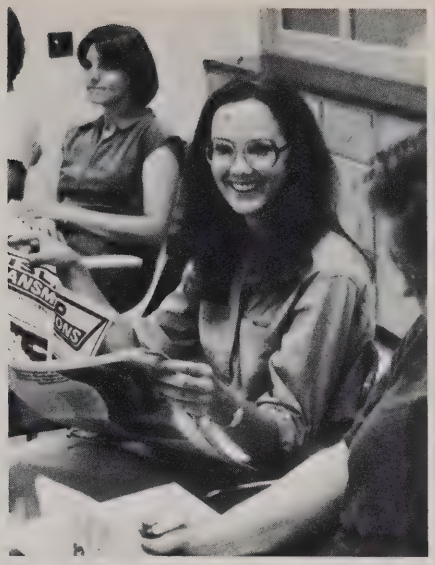

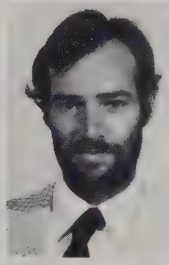

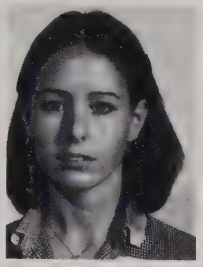

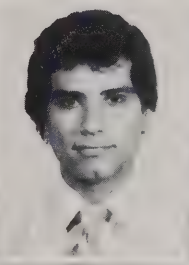

James Hageman
Ronald Halbrooks
George Hammond
Michelle Hansen
John Hernandez
Debra Heyroth

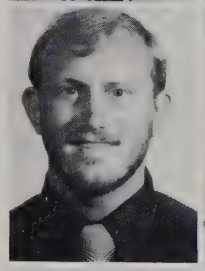

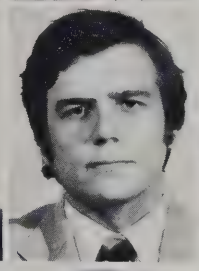

Peter Hild
Robert Howard
Scott Howell
Peter Hughes
Valerie Hunter
Cathy Hurley

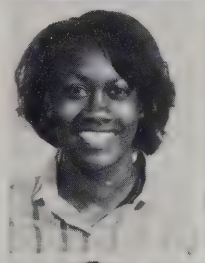

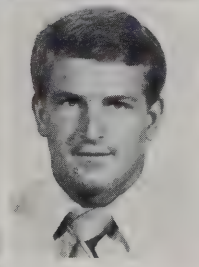

Vickie James
Kyle Janek
Jean S. Jean-Pierre
Jeffrey Jekot
Forrest Jones
Jana Jones

Joe Jones

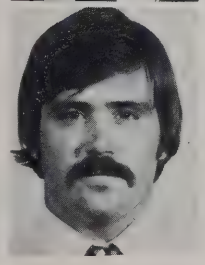

Kevin Jones

Cripples abound during football season.

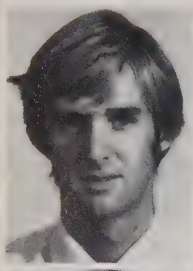

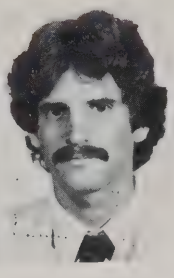

Richard Jones
Ricky Judge
Lidia Kao
Glenn Kline

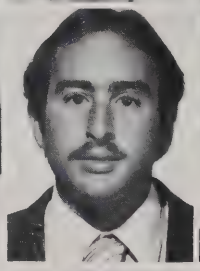
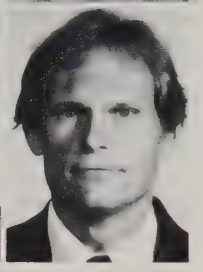

Andrew Kretschmer
Mike Kupfer
Richard Labasky

David Laubach
Robert Lenet

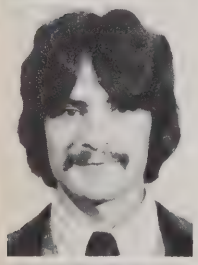

Mark Lichtenfeld

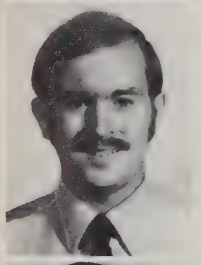

James Love

Solomon Luo

Amy McCaffrey

Duncan McCarroll
Joan McClary
Gary McCord
Sandra McCormick

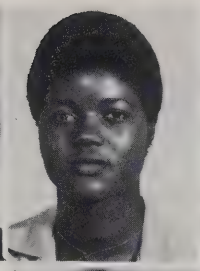

Timothy McFarland
Duke McHugh
Larry Magruder

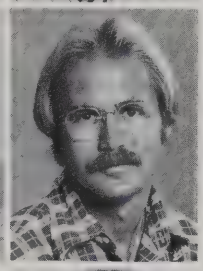

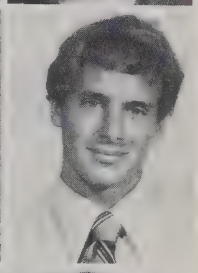

Deborah Martinez
Angelo Mattalino

Robert Matthews

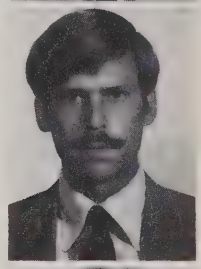

Steven Mazzola

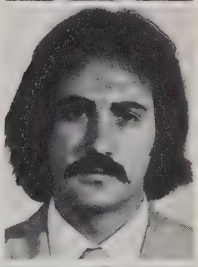

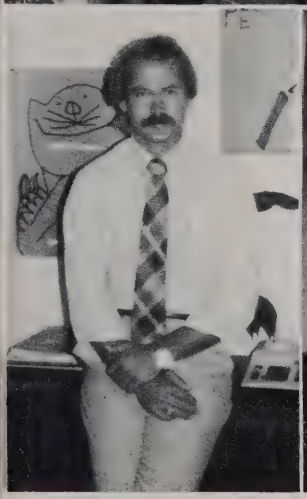

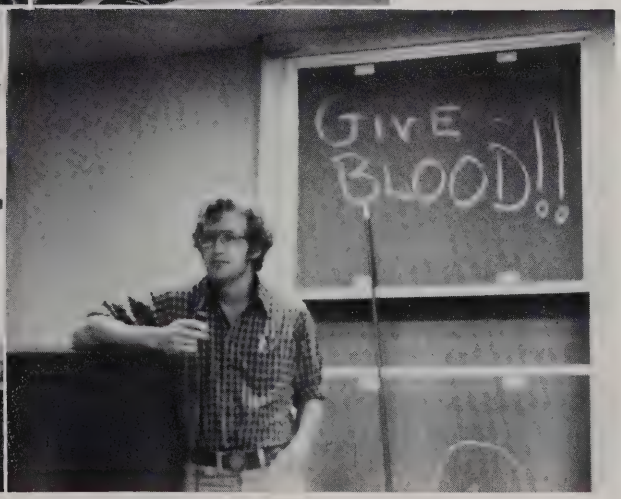

Michelle Meehan

John Moore

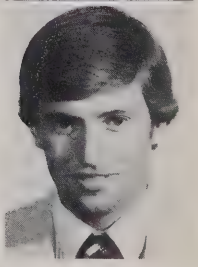

Cynthia Morley
Randy Morton
Clarence Mosely
Brent Myers
William Neff
Melissa Neiman

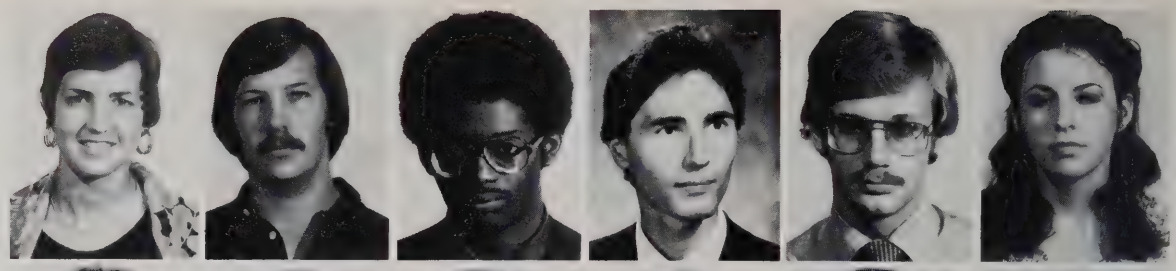

Gary Newsom
Wayne Nowell
Steven Older
Daniel Osborn
Julio Otazo
Robert Outenreath

Bradley Peltier
Radie Perry
Brian Peters
Patrick Pevoto
Kelly Phelps
Kenneth Phillips

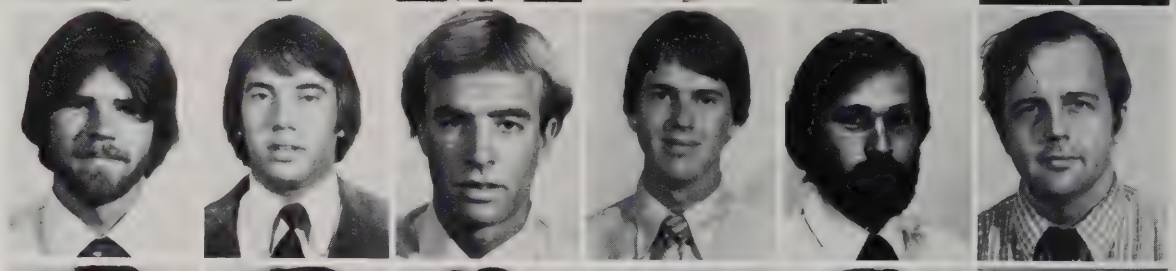

Oscar Phillips
James Pickens
Jesus Pineda
Charles Pipkin
Maria Pla
Tom Polinard

Before After

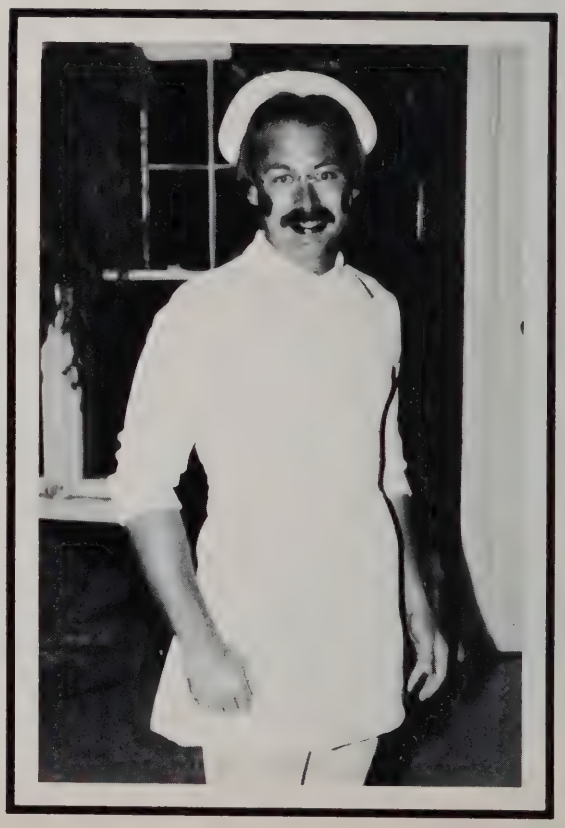

FRESHMAN GENDER CLINIC

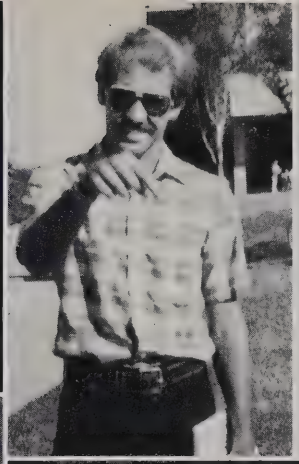

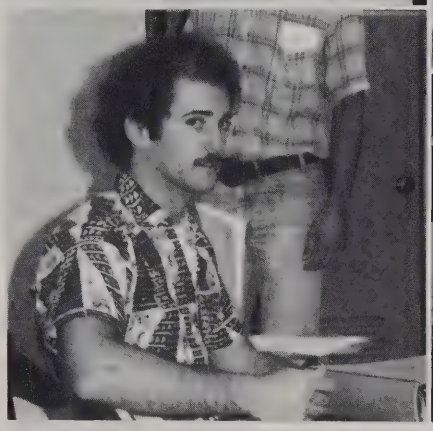

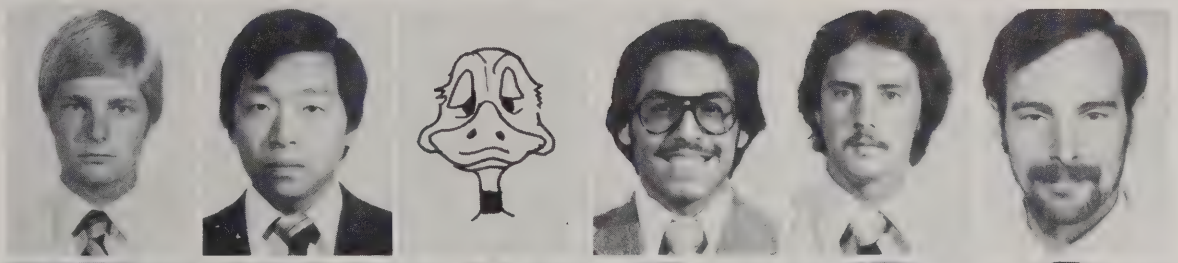

Erik Pronske
Dat Quach
P. B. Quach
Mario Quintanilla
Jaime Ramirez
Perry Reding

Debra Reilly
Paul Remmers
David Rhodes
Jefferson Riddle
Carolyn Risinger
Audelio Rivera

Sheila Robinson
William Rotzler
Milton Routt
Robert Rubin
Mark Rusch
Jeffery Sabine

Dora Salazar
Julio Salimbeni
Irma Sanchez
Lawrence Sanders
Tommy
Schechtman
Dennis Shellhas

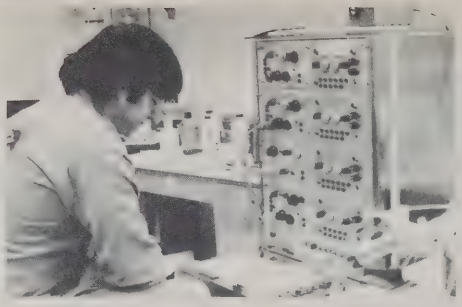

Paula Schulze

Brian Scott
Roger Sessions
Chuck Shank

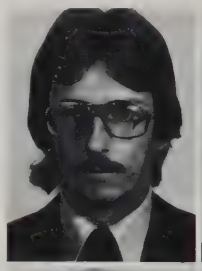

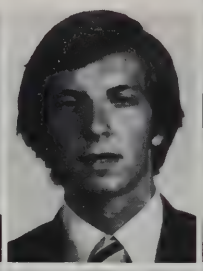

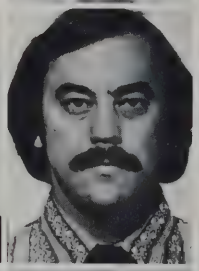

Diane Simpson
Rebecca Sisk
Danny Smart
James Smith

Richard Smith
Teresa Spalding
Warren Stadler
Greg Staerkel
John Stafford

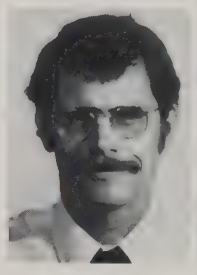

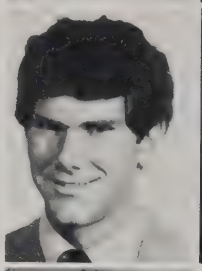

Norma Stiglich
Jeff Stoltenberg
David Sudbrink
Harold Sunderman

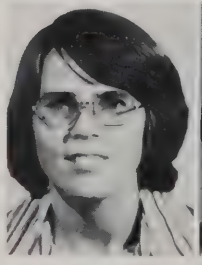

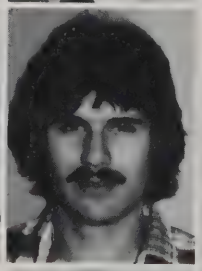

Donna Sutter
Ronald Talbert
Elisabeth Taylor

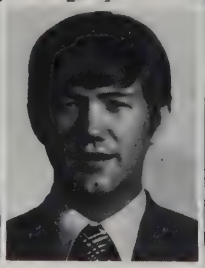

Paul Trautmann

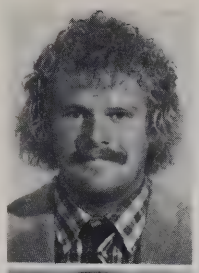

Steve Thompson

Nancy Thorne
William Thot
Michele Toth

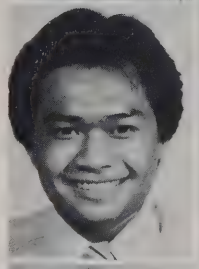

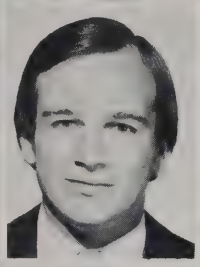

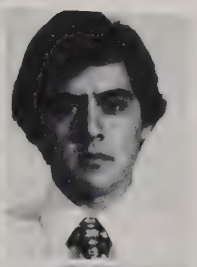

Thanh Tran
Steve Tyring
Javier Valadez
Ron Valdez

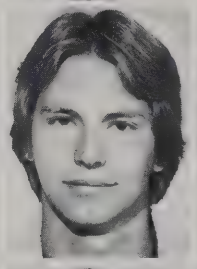

Ray Valdez
Robert Vasquez
Elbert Warren
Fred Watson
David West

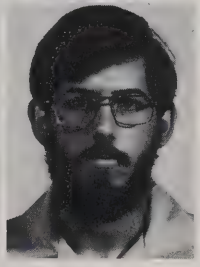

Judy Wilcox
Gwendolyn Williams
Timothy Williams
Donald Willis
John Willis

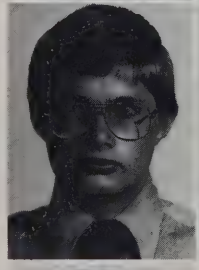

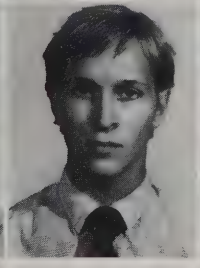

Tom Worthington
Rex Yannis
Margaret Young

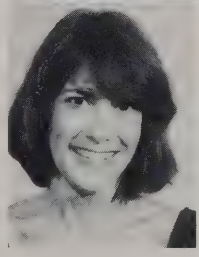

Reed Young

ORIENTATION

CALIFORNIA CONNECTION

Arranged By:

Sarah Cochran and Debra Reilly

Graduate School of Biomedical Sciences

Office of the Dean

ADMINISTRATION

L to R: Karen Sevier; J. Palmer Saunders, Bob Bennett; Teresa Copado.

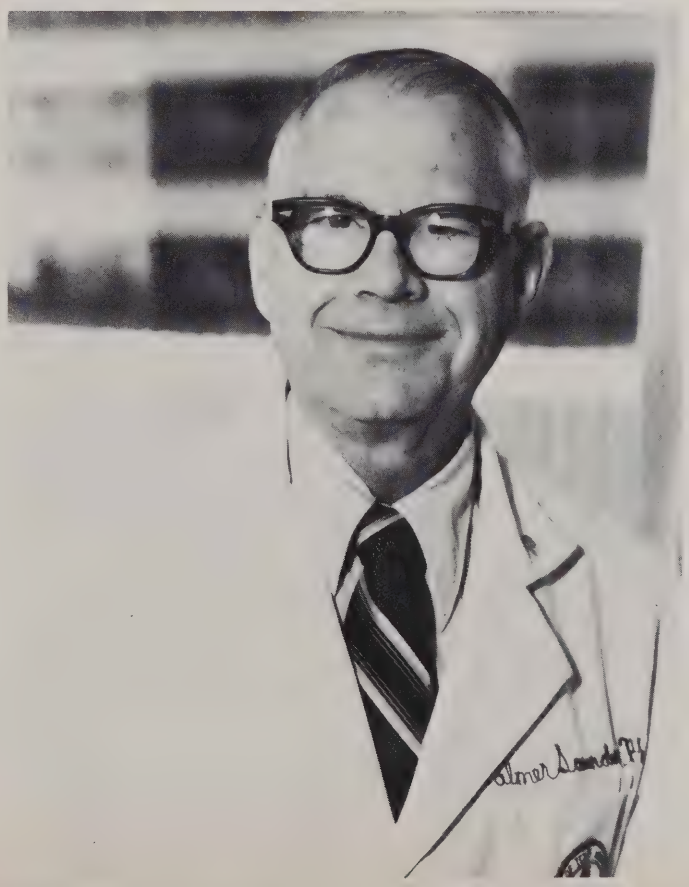

J. Palmer Saunders

Dean
GSBS

DEDICATION
STEPHEN CLARK SILVERTHORNE
(April 3, 1954-February 5, 1979)

Of Life, of Love
Of Joy, of Peace
Of Spring, of Flowers
Of Summer, of Rain
But mostly of Good Times
with Friends
May your memories be filled.

Perhaps this poem, written by Steve in high school, provides insight into the perceptions of this extraordinarily courageous young man. Steve was a man of unlimited talents. In high school, he was vice-president of the National Honor Society, vice-president and drum major of the Varsity band and president of his senior class. He was named most talented senior male of his graduating class. Steve was active in speech and drama clubs and was named as a member of the District All-Star Cast for his performance in the leading role of the play, "Nine North Checotah Lane." An Eagle Scout, he also contributed to his high school literary magazine "Wildflowers," where this poem first appeared. Steve also received the Kiwanis Academic Achievement Award.

Although Steve was diagnosed as having Hodgkin's Disease shortly after entering graduate school in 1976, he continued his education becoming a Master's Degree candidate in the Department of Microbiology, and in 1978 he was awarded a McLaughlin Predoctoral Fellowship for research in tumor immunology. Steve's courage in the face of his illness and his inner strength and gentleness provided an endless source of inspiration for those of us fortunate to know him.

It is with a sense of love — too infrequently expressed — and utmost respect for this courageous young man that we dedicate this portion of the Syndrome in memory of Steve.

May we take heart in a passage from *Illusions* by Richard Bach:

Don't be dismayed at good-byes.
A farewell is necessary before
you can meet
again.
And meeting again,
after moments or lifetimes,
is certain for those who are
friends.

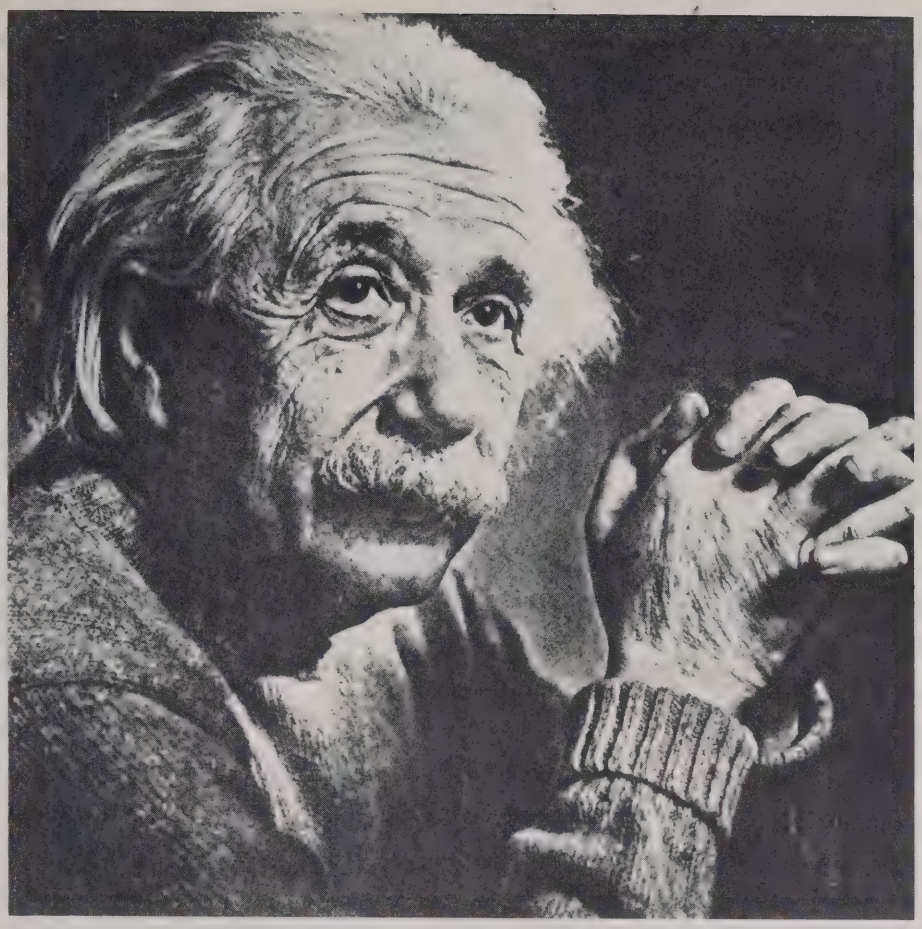

Albert Einstein
March 14, 1879
to
April 13, 1955

We wish to join the National Science Foundation and numerous groups devoted to both the progress of science and its popularization in commemorating the centennial of Einstein's birth.

"If you want your life's work to be useful to mankind, it is not enough that you understand applied science as such. concern for man himself must always constitute the chief objective of all technological effort, concern for the big, unsolved problems of how to organize human work and the distribution of commodities in such a manner as to assure that the results of our scientific thinking may be a blessing to mankind, and not a curse."
— Albert Einstein

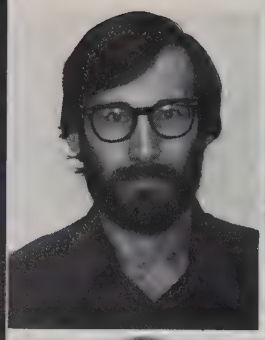

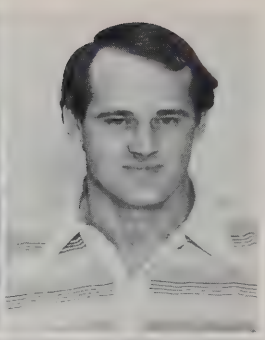

Victor T. Adkisson
Rebecca A. Brooks-Fournier
Thomas Jackie Collins

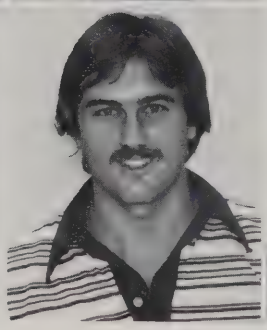

Brian T. Miller
Joseph E. Nicholson
Gary B. Wilhelm

Not Shown:
Robert E. Tibolt

Graduate Student Basketball Team

Graduate Student Baseball Team

BIO CHEMISTRY

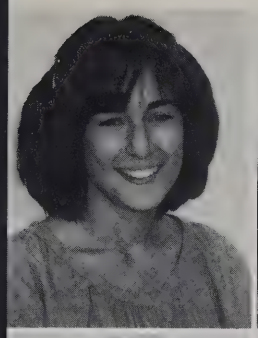

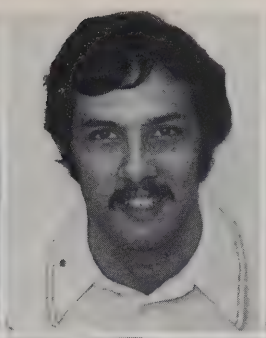
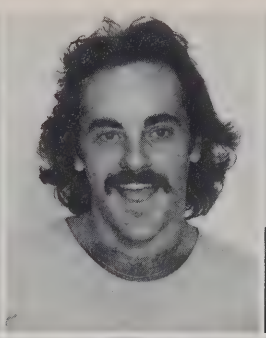

Mariann Blum
Randall Kohl

Kathryn Crossin
Michael McGehee

Dan Davidson
Louis Ramagli

Richard
Drummond
Terry Ritchie

Norman Foster
Cynthia Robbins

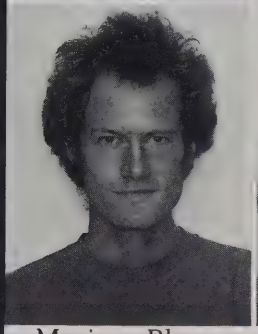
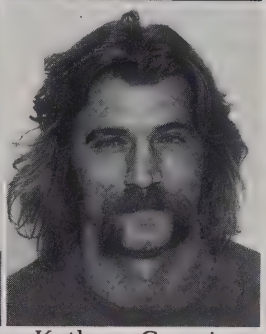

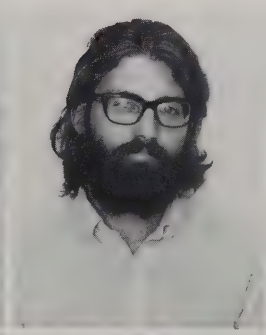

Ingrid Schulze
Janet Stiernberg

Alan Sconzert
Barbara Weston

Robert St. Claire
Dai-Shan Wong

Karen Stennie

Not Shown: Andrew Feste
Shu-Kuang Hu

HUMAN GENETICS AND CELL BIOLOGY

Frank Baglia
Ronald Barwick
John Bohmfalk
Evelyn Castiglioni

William Dickey
Eduard Dvorak
Lynn Hawkins
Anjana Lal

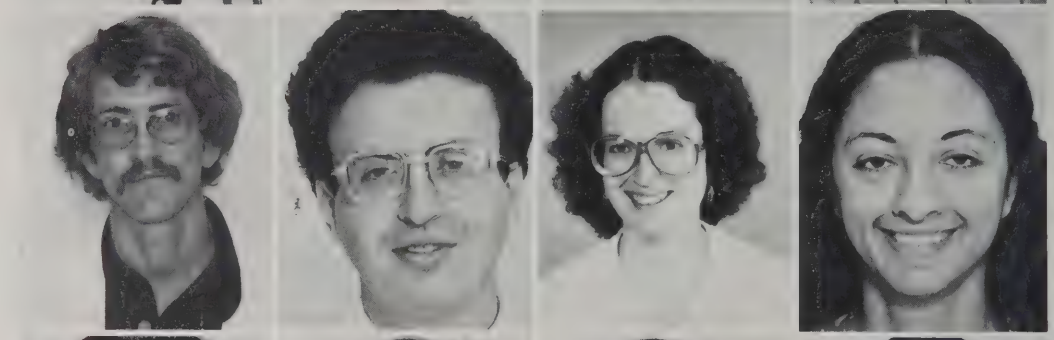

Mary Naranjo
Nancy Nichols
John Nickerson
Melvin Oka

. . . and now a word from our sponsor

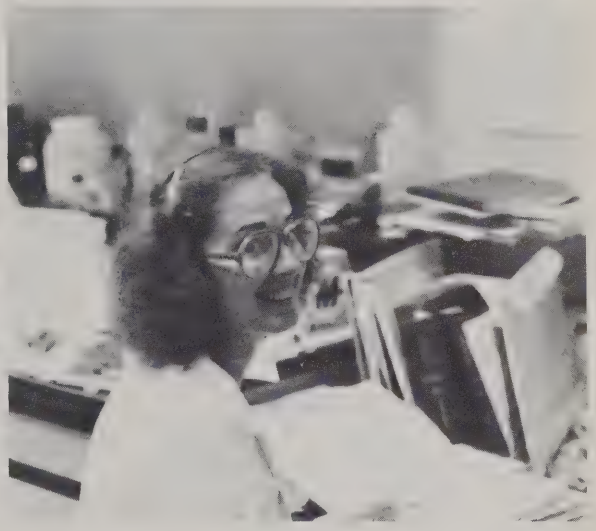

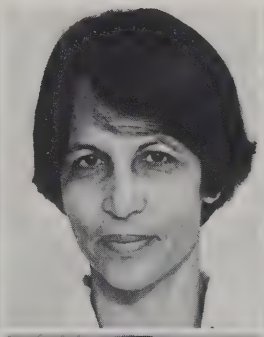

Mark Petrash
Mauzzez Poffenbarger
Kathy Savage

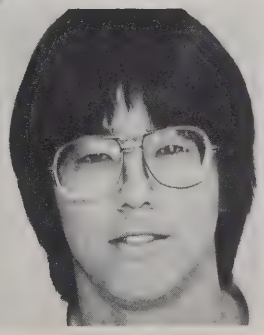

Robert Schoen
John Somerset
Craig Woodard
Russ Saneto

MICROBIOLOGY

Eduardo Atkinson
Andrejs Avois-Avotins
Gregory Cleveland
Nancy Cole

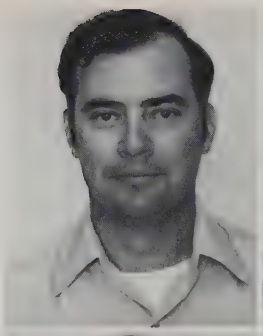

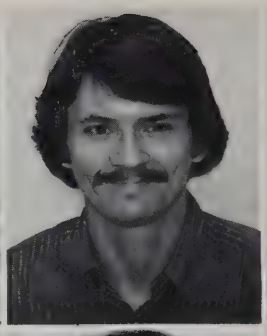

Scott Evans
Robert Fader
Raimundo Gonzalez
Thomas Hughes

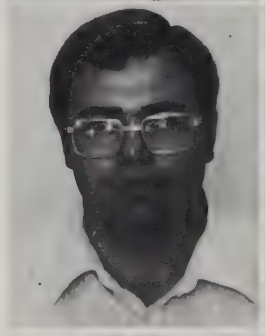
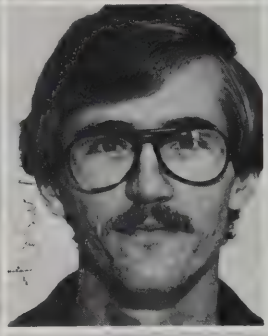
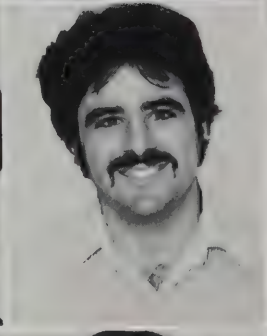

Craig Jordan
Felix Koo
Elliot Lefkowitz
Ming Li

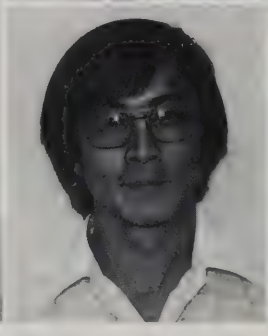

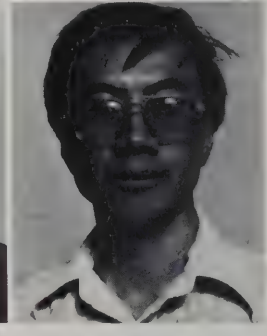

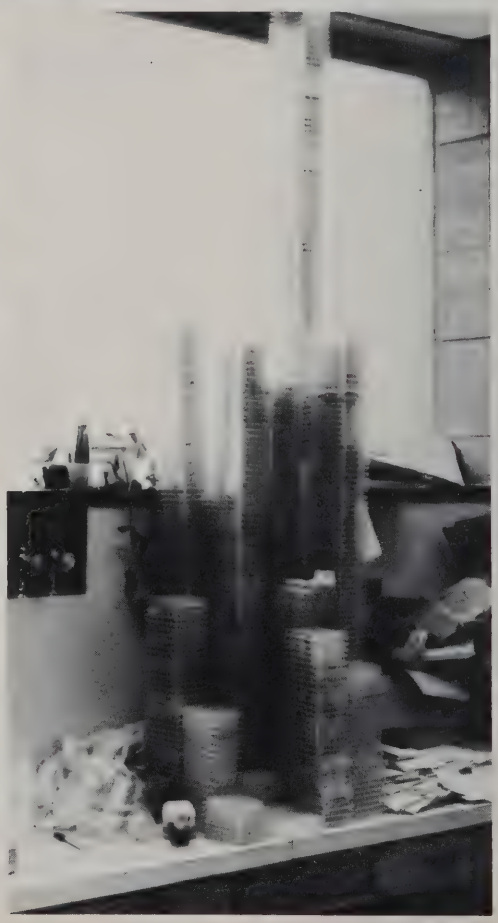

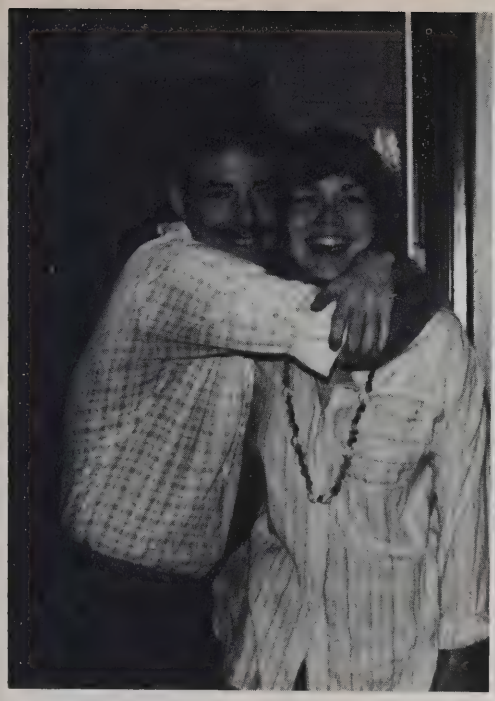

Further developments in the above relationships are recorded on page 181.

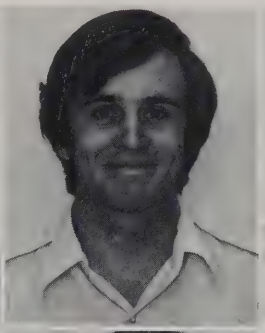
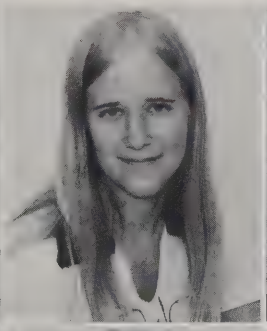
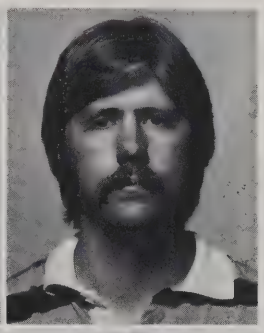

Rick Lloyd
Howard Lund
Christine Molina
Frank Martin

Jeff Russell
Lindsay Schwarz
Barbara Torres
Elizabeth Weaver

Janet Yamamoto
Ingrid Dubbert

Not Shown:
Audrey Hart
Dan Speelman

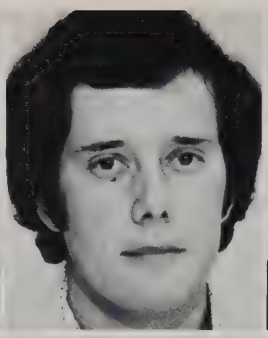
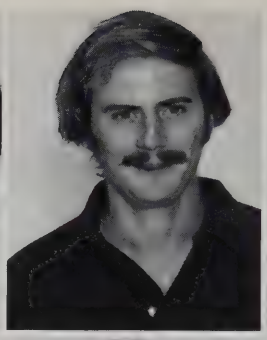

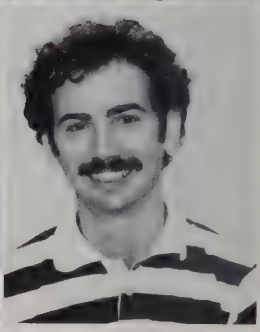

Mary Abreu
John Kuttesch

Allison Cole
Paul Mueller

William Griffith
Sharon Nelson

Gary Hambrecht
Julia Ousterhout

Milton Hejtmanick
Jon Thompson

1980 Couple of the Year

Eric Undesser
Thomas Vickroy
William Willcockson

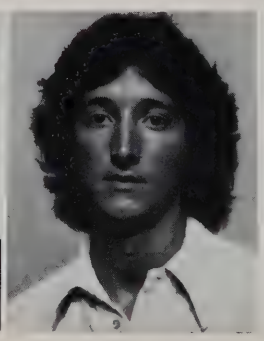

PATHOLOGY

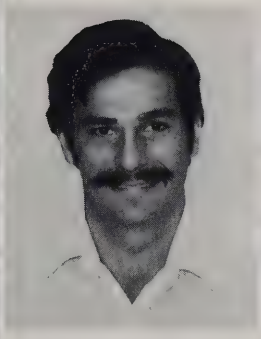

Otto Clechner

Gayle Melnick

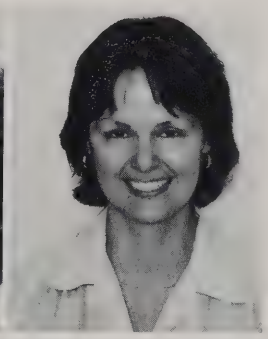

Sheila Trumble

Not Shown:
Renee Aversano
Randy McCollough
Walter Shiau

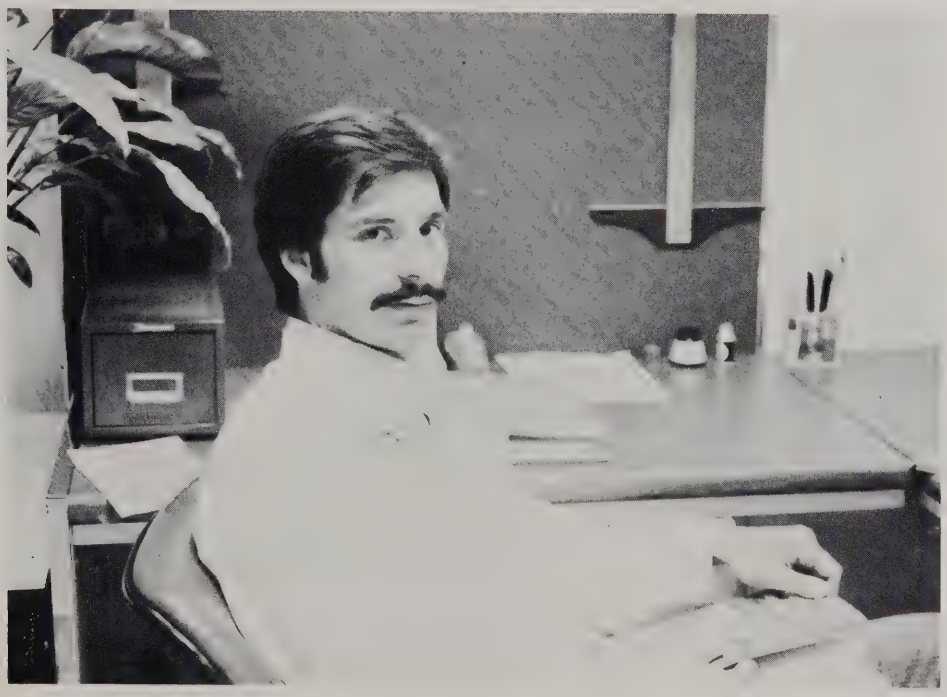

PHYSIOLOGY AND BIOPHYSICS

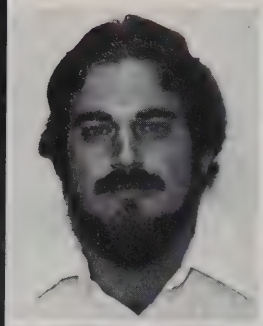
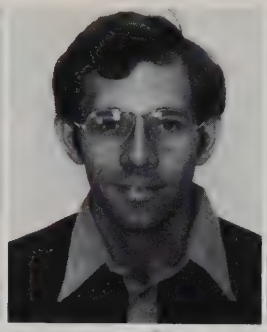
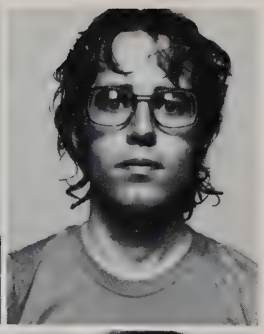

Bruce Butler
Aldo Castiglioni
Mike Curran

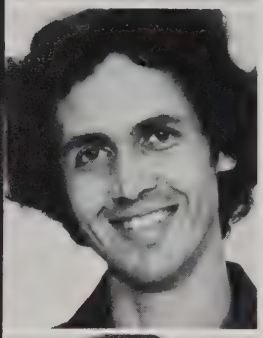
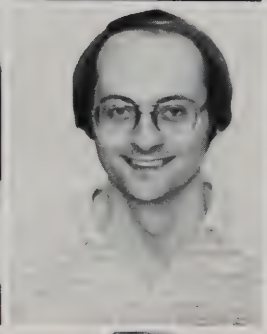
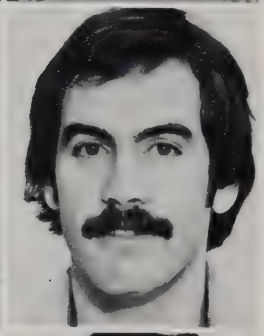

Wes Davis
Mike Droge
Jack Douglas

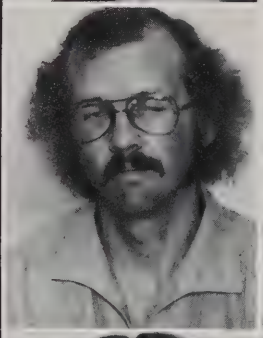

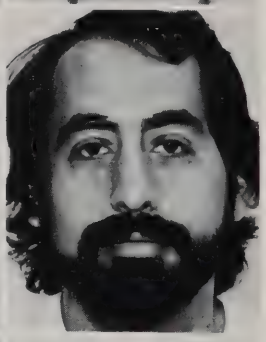

Louis Eberly
Keven Gerhart
Mark Ifshin

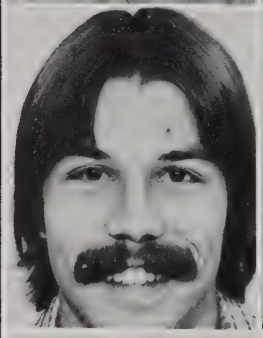

Rick Lasater
Kenneth Madden
Steve Mifflin

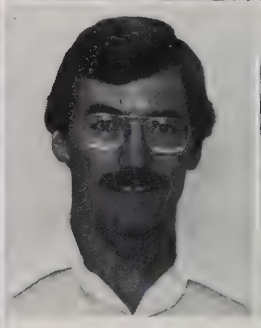
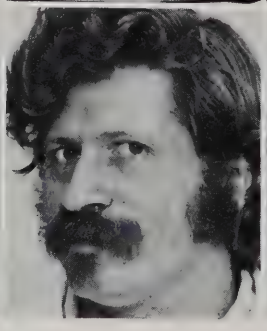

Paul Munch
John Polacheck
Greg Redmann

Franca Sant'Ambrogio
David Shine

Terri Wilcox
Karen Westlund

Not Shown:
Thomas Adair
Donald Campbell
Christine Hug
Kai Sing Lee
David Packey
Jay Rosenstone
Erwin Shibata

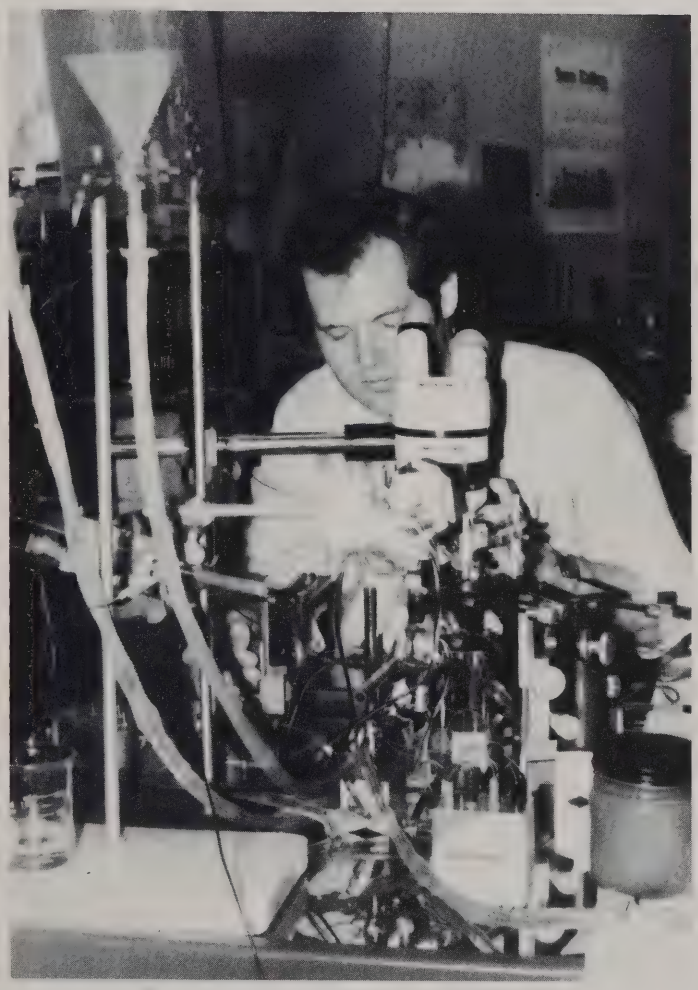

See the smiling lady.
She finds science fun.
She is not a student.

PREVENTIVE MEDICINE AND COMMUNITY HEALTH

Ki Moon Bang
Ellen Feinstein
Johanna Price
Fernando Trevino

Jim Barnett
Judith Grace
Stephen Rinkus
Randall Walker

Marilyn Brodwick
Albert Kondo
Peggy Rogers

Thomas Conner
Heather Ogilvie
Michael Scott

Elizabeth Eaton
Wayne Pierson
Kathryn Stream

Student counseling is in Room 156
Gail Borden

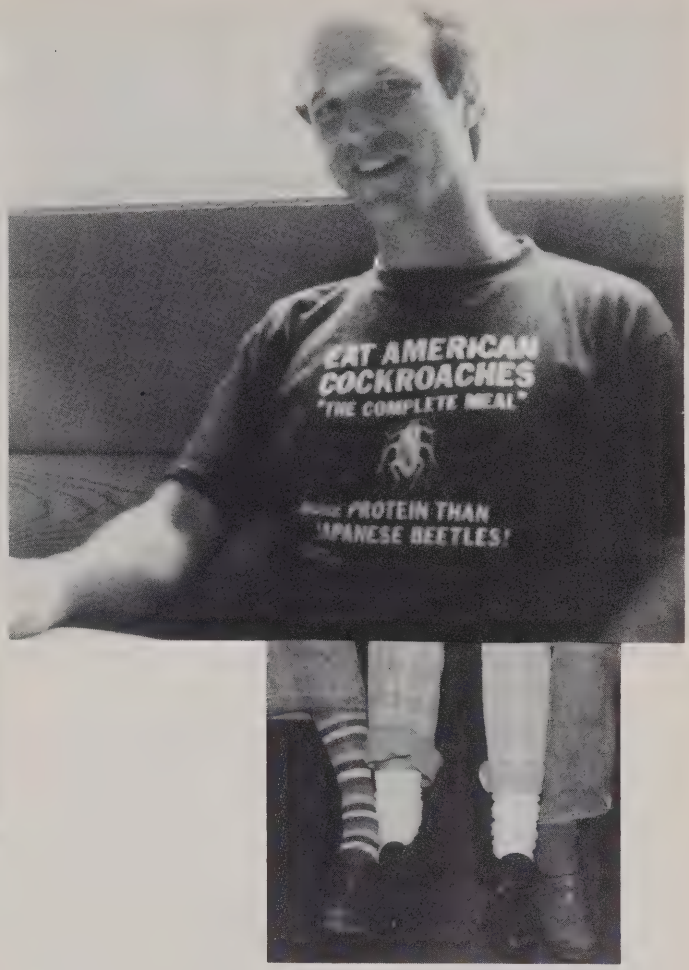

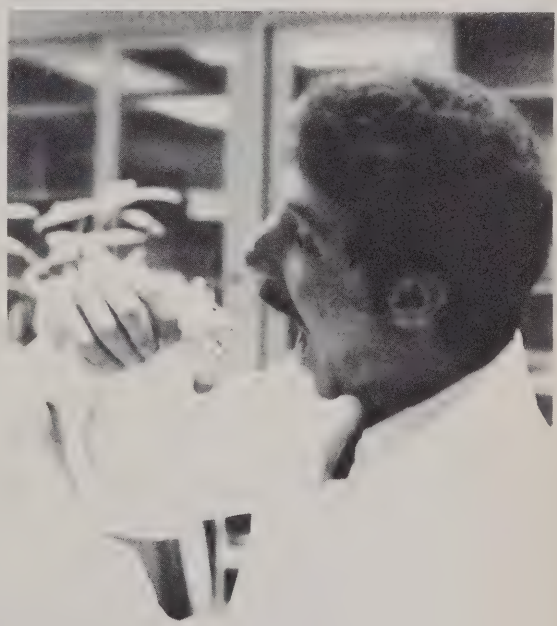

What happened to Ingrid?

Honors and Awards

DEAN'S AWARD
FOR ACADEMIC EXCELLENCE

Wayne P. Pierson, Ph.D.

Wayne P. Pierson, Ph.D., is the 1980 recipient of the Dean's Award for Academic Excellence. The award is presented to the graduate student who has maintained the highest grade point average during his UTMB Graduate School career.

Dr. Pierson is an August Ph.D. recipient in preventive medicine and community health. He received a B.S. degree from the University of Iowa and also has a master's degree from the University of Nebraska. He currently is coordinator of clinical research at Wilford Hall Medical Center, Lackland AFB.

PIERSON

SANETO

DISTINGUISHED ALUMNUS AWARD

William B. Stavinoha, Ph.D.

William B. Stavinoha, Ph.D., is the 1980 Distinguished Alumnus of the Graduate School. He is a 1959 Ph.D. recipient in pharmacology and currently is professor of pharmacology at The University of Texas Health Science Center at San Antonio.

Dr. Stavinoha received a B.S. degree in pharmacy and an M.S. degree in pharmacology from The University of Texas at Austin. After graduation from UTMB, he served on the pharmacology faculty before accepting a position at the University of Oklahoma School of Medicine. He joined the pharmacology faculty at San Antonio in 1968.

GRADUATE STUDENT
ORGANIZATION AWARD

Russell P. Saneto

Russell P. Saneto, a Ph.D. candidate in human genetics, is the 1980 recipient of the Graduate Student Organization Award for student service. The award is presented each year by GSO members to a graduate student who has distinguished himself by service to the organization, the university or the community.

Saneto has served as GSO executive secretary the past academic year. He has been a representative of the executive committee of the graduate faculty, a representative to the human biological chemistry and genetics committee, a departmental representative to the executive council and a representative to the Board of Regents. In addition, he has been involved with the National Student Research Forum, Student Government Association, Syndrome (the UTMB yearbook), student orientation programs and a variety of GSO committees and activities, both at UTMB and in the community.

Saneto received B.S. and M.S. degrees from San Diego State University.

DISTINGUISHED TEACHING AWARD

James E. Blankenship, Ph.D.

Each year the Graduate Student Organization recognizes a faculty member who has exhibited teaching skill and overall enthusiasm for teaching. James E. Blankenship, Ph.D., associate professor of physiology and biophysics and a member of the Marine Biochemical Institute, is this year's recipient.

Dr. Blankenship has been a member of the faculty since 1970 and has taught neuroanatomy and neurophysiology. According to GSO representatives, Dr. Blankenship was selected on the basis of his expertise in small-and large-group instruction and his overall availability and interest in students.

Dr. Blankenship is a native of Sherman and a graduate of Austin College. He received M.S. and Ph.D. degrees in physiology from Yale University Medical School.

Dean Saunders with Dr. Blankenship.

NICHOLS

JASON E. PERLMAN RESEARCH AWARD

Randall L. Kohl

Randall L. Kohl, a Ph.D. candidate in biochemistry, will receive the first Jason E. Perlman Research Award. The award was established by long-time Galveston resident and former UTMB employee Elsie Perlman and is named in honor of her son. The award recognizes research resulting in significant behavioral sciences or the humanities.

Kohl has been studying the possible biochemical basis for behavioral abnormalities associated with schizophrenia. He has B.S. degrees in chemistry and biochemistry from the University of Wisconsin and has received a master's degree in biochemistry from UTMB.

JANE WELSH AWARD

Nancy Rose Nichols, Ph.D.

Nancy Rose Nichols, an April Ph.D. recipient in human genetics and cell biology, had been selected for the Jane Welsh Award. The award recognizes outstanding research related to the heart and blood vessels.

Dr. Nichols has been studying the role of a steroid receptor in vascular smooth muscle and the receptor's role in the regulation of hypertension. She is the recipient of a 1980 Jeane B. Kempner Fellowship and will continue her steroid receptor investigations at the Medical Research Center at Prince Henry's Hospital in Melbourne, Australia.

Dr. Nichols is a native of Fayetteville, N.C., and has received B.S. and M.S. degrees from North Carolina State University.

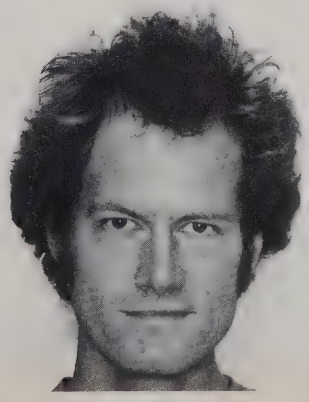

KOHL

STEPHEN C. SILVERTHORNE MEMORIAL AWARD

Robert C. Fader

Robert C. Fader, a Ph.D. candidate in microbiology, has been selected to receive the Stephen C. Silverthorne Memorial Award, which will be presented for the first time. The award was established by UTMB microbiology faculty and students and is named in honor of a UTMB microbiology student who died last year of Hodgkin's disease. The award recognizes perseverance and excellence in any field of research.

Fader has been studying the process by which bacteria adhere to cell surfaces and the role of this adhesion in the development of urinary tract infections. He is a graduate of Grand Valley State College in Allendale, Mich., and he currently is a teaching assistant in the department of microbiology.

FADER

CONNOR

SHIRLEY PATRICIA PARKER MEMORIAL AWARD

Stephen J. Rinkus

Stephen J. Rinkus will receive the first Shirley Patricia Parker Memorial Award. The award recognizes outstanding cancer-related research and is named in honor of a former UTMB medical technologist who died of cancer.

Rinkus is a graduate student in preventive medicine and community health. He has been involved with evaluation of mutagenic and carcinogenic agents and currently is conducting research related to the correlation of various mutagenesis tests. Rinkus received his undergraduate degree from Brown University.

KATHERINA SIEBERT AWARD

Thomas H. Connor

The Katherina Siebert Award recognizes achievement in cancer-related research and will be presented this year to Thomas H. Connor, a Ph.D. candidate in preventive medicine and community health.

Connor received the award for his studies related to the identification of cancer-causing agents. He is a native of Lincoln, R.I., and has B.S. and M.S. degrees in microbiology from the University of Rhode Island. He currently is a senior research associate in the department of preventive medicine and community health.

The Siebert award and the Welsh award were established by Dr. and Mrs. J. Palmer Saunders in honor of their mothers. Dr. Saunders is dean of the UTMB Graduate School of Biomedical Sciences.

RINKUS

JAMES E. BEALL II MEMORIAL AWARD

Thomas J. Collins and William H. Griffith and William H. Griffith III

The James E. Beall II Memorial Award was presented to two recipients, Thomas J. Collins and William H. Griffith III.

The award is named in honor of a 1976 Ph.D. candidate in the UTMB Graduate School of Biomedical Sciences. James Beall died in a cave accident south of Austin on Feb. 28, 1976. He would have received his Ph.D. in anatomy in August of 1976.

The Beall award was established by the family, friends and teachers of James Beall. The award recognizes excellence in anatomy or the neurosciences.

Collins is an anatomy Ph.D. candidate. He is a native of Nacogdoches and received degrees from Angelina Junior College and Stephen F. Austin State University.

Griffith is a Ph.D. candidate in pharmacology and toxicology. He is a native of Joliet, Ill., and has B.S. and M.S. degrees from Lamar University.

GRIFFITH

DISTINGUISHED FACULTY RESEARCH AWARD

Richard E. Coggeshall, M.D.

Richard E. Coggeshall, M.D., is the 1980 recipient of the Distinguished Faculty Research Award for the Graduate School of Biomedical Sciences. He is a professor of anatomy and of physiology and biophysics and a member of the Marine Biomedical Institute.

Dr. Coggeshall was selected fro the award for his studies of the organization of peripheral nervous system and the spinal cord. His work has resulted in improved understanding of the effects of operations on humans in which nerves are severed to relieve pain, and the research may eventually lead to substantial improvements in such operations.

The research honoree has been a member of the UTMB faculty since 1971, during which time he has participated in a variety of research programs, many of which have been supported by federal funding. He is a graduate of the University of Chicago and Harvard Medical School.

ROSE AND HARRY WALK RESEARCH AWARD

Thomas J. "Jackie" Collins

Thomas J. "Jackie" Collins was selected to receive the Rose and Harry Walk Research Award.

The award was established by UTMB employee Gertrude Goldstucker and is named in honor of her parents. The award recognizes outstanding research related to aging and aging processes. Collins has been studying the effect of aging on reproductive processes.

COLLINS

SCHOOL OF ALLIED HEALTH SCIENCES

To David — Our Friend

The students in The School of Allied Health Sciences wish to dedicate this edition of the Syndrome to Professor F. David Cordova, Ed.D., Department of Allied Health Services.

The enthusiasm he brings to each teaching experience is an inspiration and is appreciated by all who have had the pleasure of taking a class under his direction. Our contacts with Dr. Cordova, both in and out of class, lave us energized because of his contagious personality and his zest for life.

We thank you, David, for sharing so much of yourself with us.

School Days

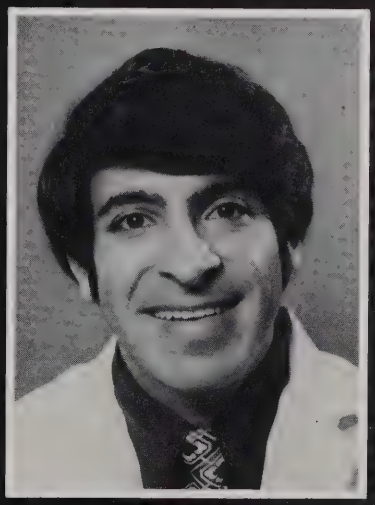

Educator

College Student

Commissioned Officer

Professional Nurse

Office of the Dean

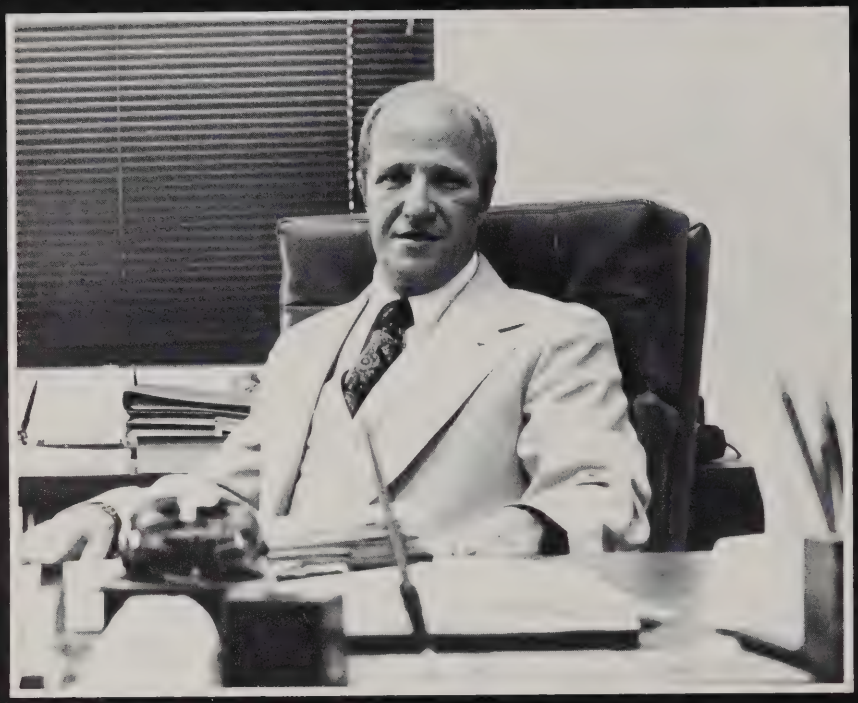

Robert K. Bing
Dean

Office of Administration

Patrick McGraw
Assistant Dean

Paulette, Lucille and Dean Bing

Office of Academic Affairs

Roger Lanier
Assistant Dean

Bruce Niebuhr

Marilyn Douthitt

Office of Student Affairs

Jim Myklebust
Assistant Dean of Student Affairs

Nolen D. Holcomb

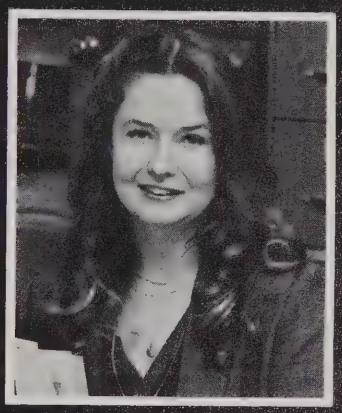

Cindy Ervin

Kim McKnight

Barbara Pulley

Celebrations

Student Luncheon

Talent Show

Sports

Faculty

Interdisciplinary Studies

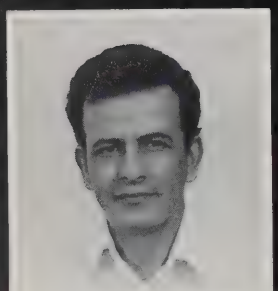

Salah Ayachi

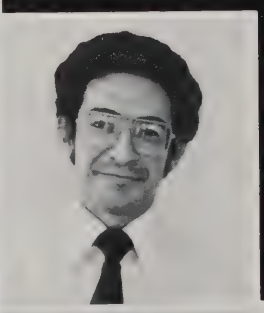

Lucy G. Bruce
Henry J. Cavazos

James Spitler,
Director

Lisa D.
Leonard

Herman
Rudenberg

Margaret
Young

Allied Health Services

Evelyn Scott,
Chairman

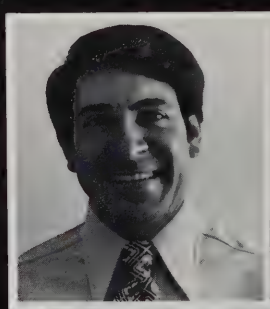

David
Cordova

Jay
Smout

Kathy
Tierman

Associated Health Occupations

Jay Cantwell, Chairman

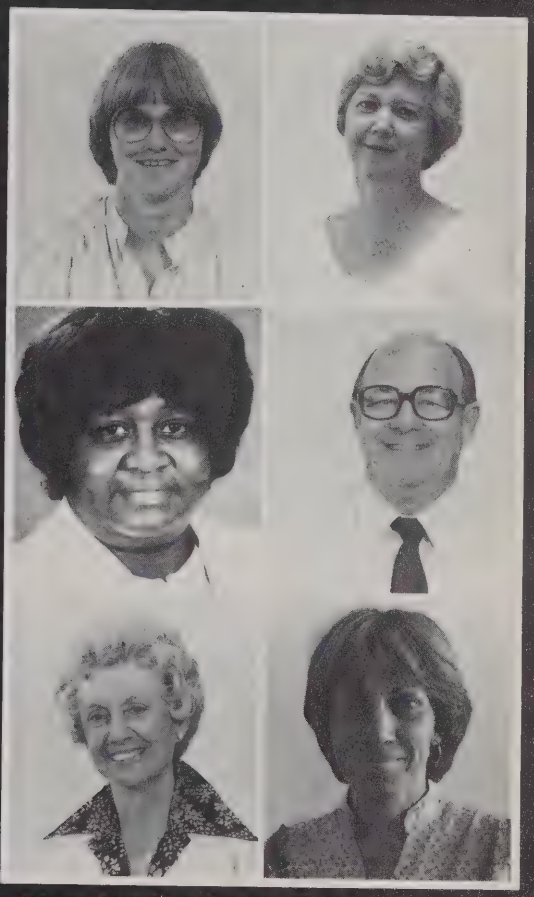

Diane Flatland
Judith Grace

Gloria Haywood
Sheldon Lee

Betty LaVerne Allice Maffei Laura Reed

Mary Ann Sanderson Patricia Trevisani

Health Care Sciences

Frank Gucciardo Richard Rahr

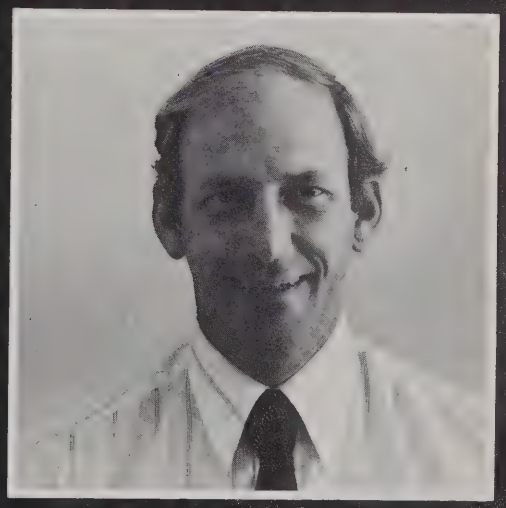

Byron Williams
Chairman

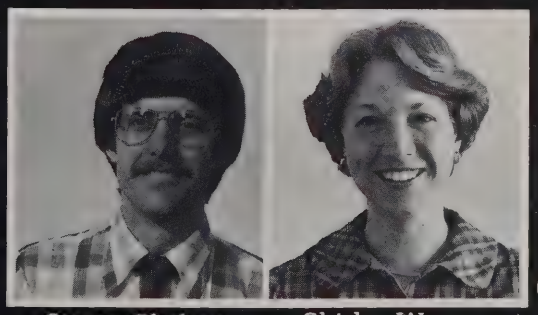

Steven Shelton Shirley Werner

Kathryn Howard, Chairman

Juanita Caskey

Medical Technology

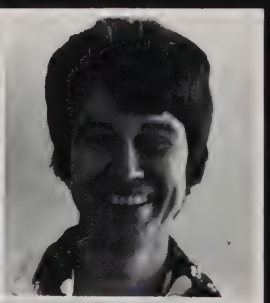

Beatrice Brotzman
Dianne Coiner

Arene Gustafson
Royce Lairscey

Norman Lambert
Carolyn Pearce

Lou Ann Pursley
Carelia St. John
Walter Valliere

Ruth Morris, Chairman

Lynda Bullion

Charles Christiansen
Chairman

Rosemarie Cristelli
Jaclyn Low

Nancy Newman
Charlet Quay
Thersa Satina

Gretchen Schmalz
Kathy Schuster
Kristin Seidner

Kate Smith
Gary Wade

Mary Jo Watts

Physical Therapy

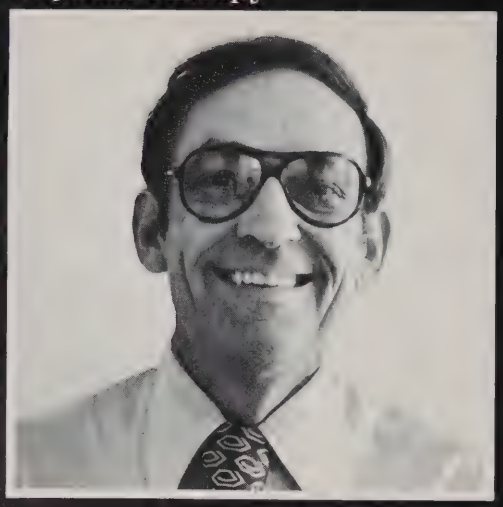

Eugene Rembe
Chairman

Mary Fedun

Gertrude Freeman

Carolyn Heriza

Thom Johnson

Starr Kellogg

Mary Koch

June Marble

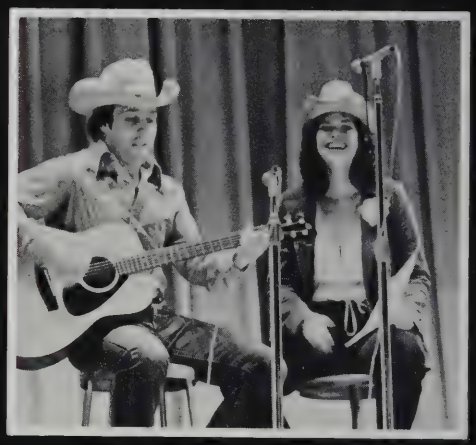

Martha Marley

Jeanne Schenck

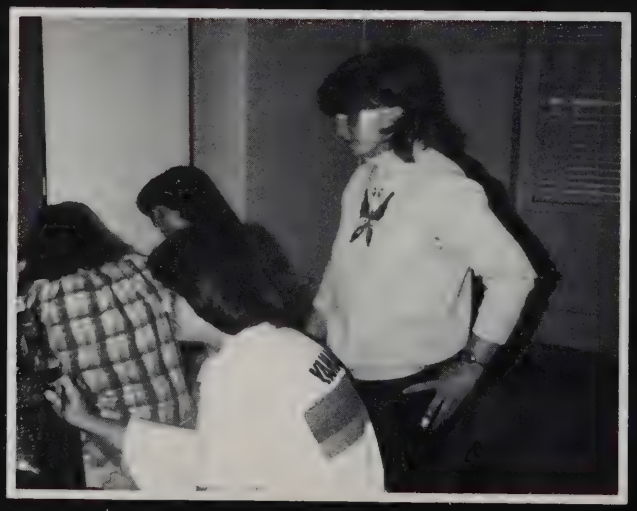

Mark Stoff

Faculty and Staff in Action

Hello! World?

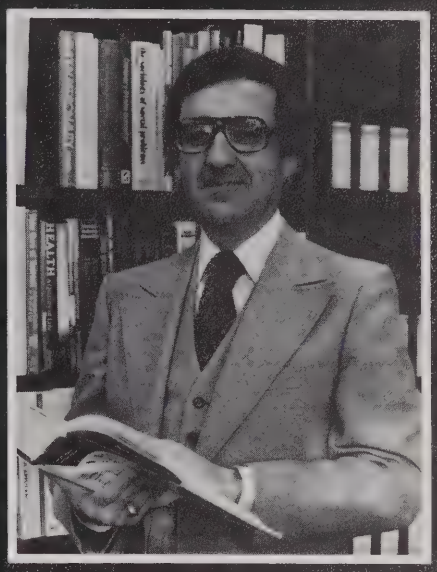

Thanks! Dr. Bruhn

Special Attention

The book says . . .

Secretary smiles

Workroom gossip

Resource Center Staff
Randy, Judy and Greg

Another Handout?

Student Organization

Back Row: Bettye Hunt, Sudie Kelso. Middle Row: Pam Fillebrown, Burrell Morgan, Mike Kingston, Liz Murphy, Kelly Chaffin. Front Row: Debbie LaFerney, Ginny VanHardeveld, Carole Okamoto, Lisa Meyer, Laura Schluter.

UTMB Student Government Representatives
Liz Murphy, Kelly Chaffin, Debbie LaFerney

Student Organization President
Liz Murphy

Minority Council

David Cordova, Burell Morgan, Carolyn Sebile, Eugene McWilliams, Teresa Araiza, Bettye Hunt, Clifford Houston, Carolyn Pearce, Jim Myklebust.

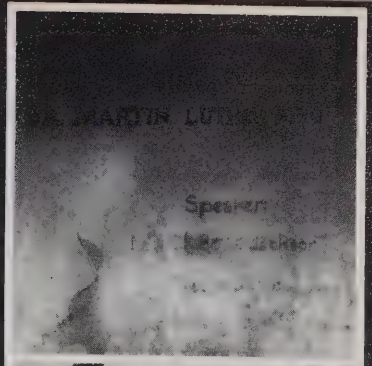

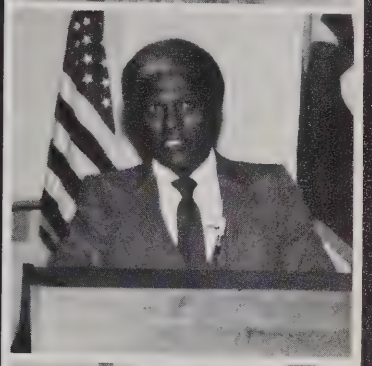

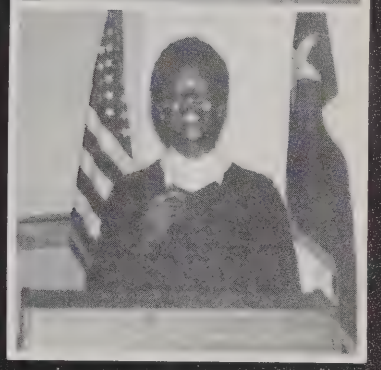

Syndrome Staff

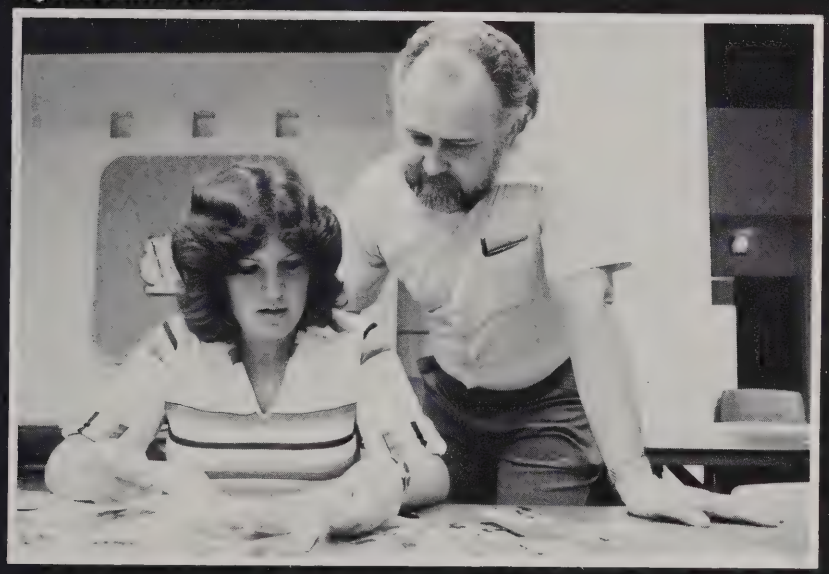

Editor
Kelly Chaffin
Faculty Sponsor
Nolen Holcomb

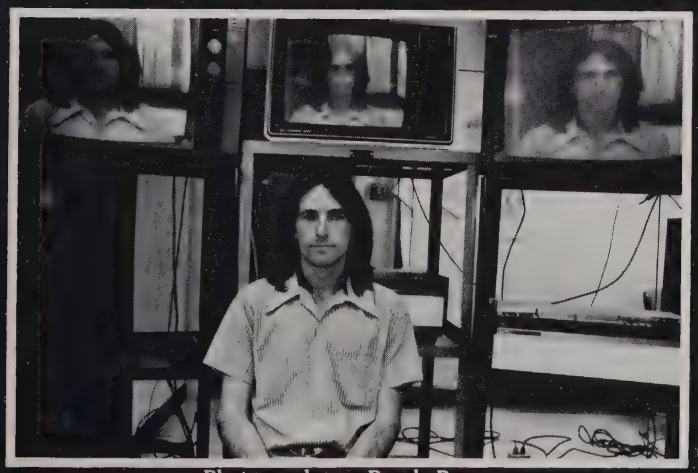

Photographer — Randy Rogers

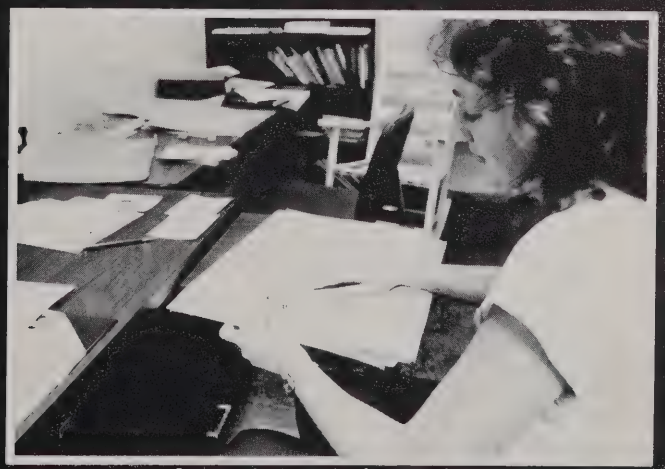

Layout Artist — Melissa Cathcart

Allied Health Services

Maura Apfel

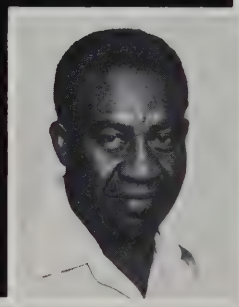

Ken Clarke
Cathy Critchfield

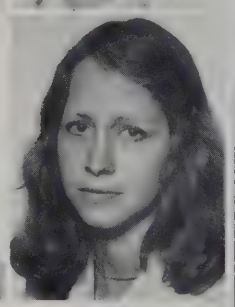

Rose Granholm
Carolyn Guy
Bettye Hunt
Teresa Jensen

Betty Johnson
Georgia Kelly
Barbara Kelso
Tere Lopez
Diane Lewis

Betty Anderson
Jeannette Mathews
Jayne Newsome
Bill Odom
Georgia Perrett

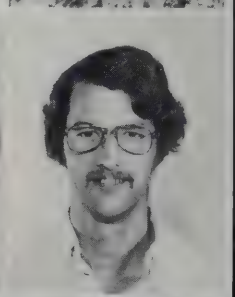

Doretha Sanchez
Susan Studebaker
Patsy VanStone
Janet Williams
Larry Young

Health Care Sciences

SENIORS

Teresa Araiza

Debbie Arnold
Elaine Carmack

Cathey Cawthorne
Jim Curlee
Nathan Ferrell
Lisa Franks

Cindy Jones
Wendell Johnson
Mary Johnston
Rick Lochamy

Patty Mechelay
Bob Moreno

Kelly Morgan

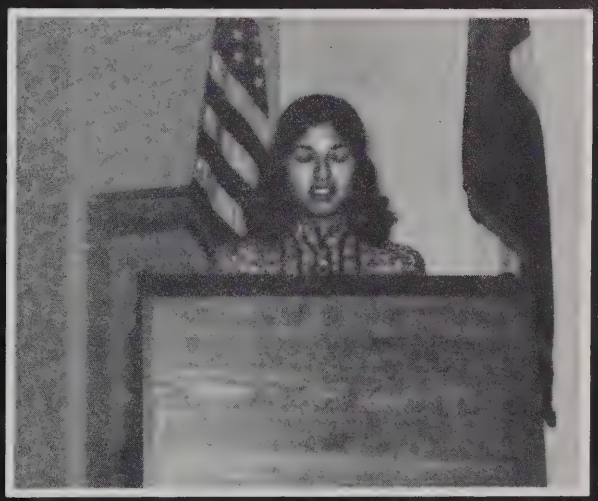

Steve Rea
Rumi Rodriguez
Carolyn Schroeder

Tina Sims
Richard Stern
Taz Thomas
Mark Wooley

JUNIORS

Lisa Bailey
Richard Bellinger
Barbara Box
Barbara Buck
Robin Crowley

Alice Daum
Sarah DeGarmo
Marlene Fahndrick
Lisa Gallion
Andrea Gore

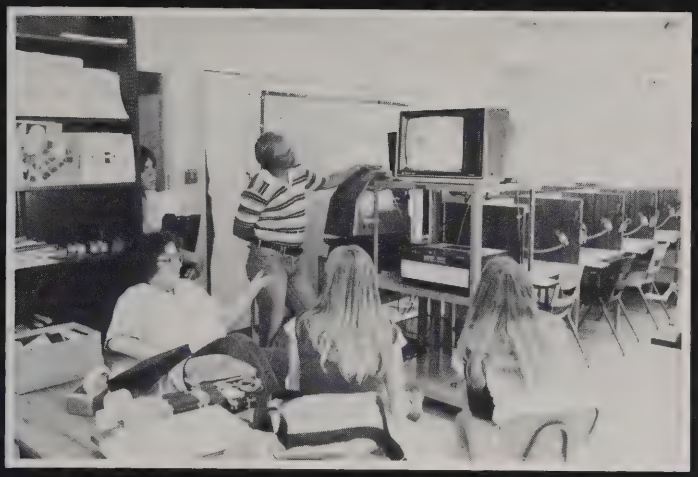

Melanie Hayes
Patty Hicks
Chuck Johnson
Mike Johnson
Mike Kingston

Gerald Long
Marleen Martin
Jan Moore
Liz Murphy
Ron Rosenquist

Debbi Schoenberg
David Turner
Jim Verlander
Richard Williamson
Susan York

Medical Record Administration

SENIORS

Ann Havlik
Elise Johnson
Bill Krumm
Eugene McWilliams
Martha Miles

Suzanne Nicksick
Carole Okamoto
Susan Polk
Carolyn Sebile
Cheri Seidenberger

Ann Worthy

AMERICAN MEDICAL RECORD ASSOCIATION
1928

JUNIORS

Brigid Angelle

Suzanne Cyphers
Kathy Edwards
Julie Edwards
Joan Frizzell
René Gilford

Donna Kiser
Lisa Meyer
Donna Mills
Becky Mozisek
Sharon Stipulkosky

Medical Technology

SENIORS

Catarina Amador
Leonides Castillo

Becky Ford
Jamie Gonzalez
Maria Martinez

Ellen Sanderson
Beth Staus
Gloria Stout

JUNIORS

Rhonda Allenson
Jan Burke
Emily Coumbe
Cindy Everett

Diane Hempy
Elaine Jensen
Sudie Kelso
Don Littlejohn
Barell Morgan

Simon Ogamdi
Christi Okafor
Jamie Parrish
Debra Tabor
Judy Wilke

Occupational Therapy

SENIORS

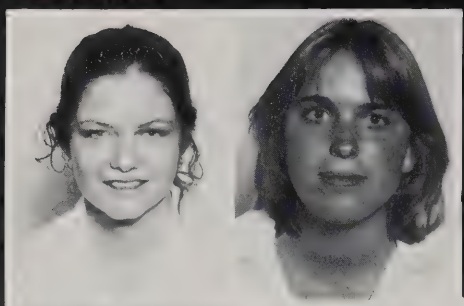

Nancy Abbott
Teresa Altom

Pamela Artman
Terry Barham
Ann Belcher

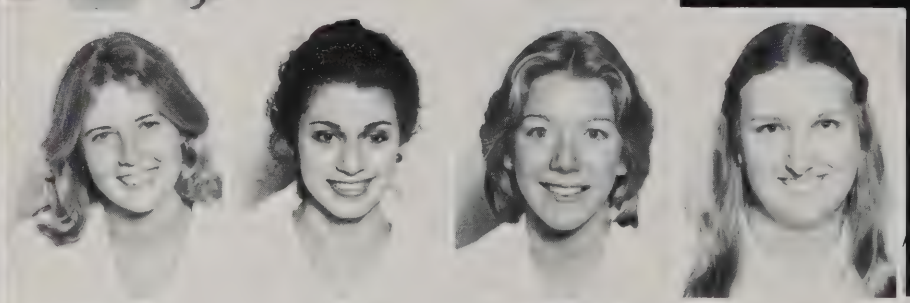

Kim Bellis
Diane Benavidez
Lauri Brown
Jan Craft

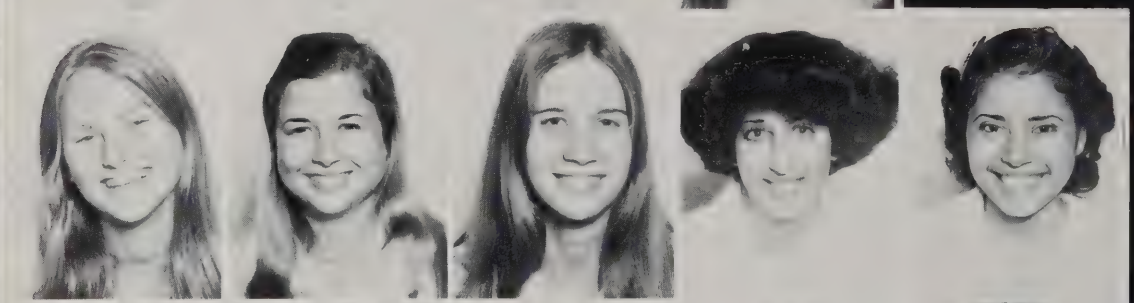

Cheryle Curtis
Anne Doubek
Tina Fletcher
Holly Garelick
Eugenia Gonzalez

Cheryl Graham
Nat Hart
Joan Heimann
Bonnie Johnson
Jodi Jung

Janet Karren
Dawne King
Margaret Mann
Joe Martinez
Debbie Morgan

Maureen Murtagh
Pat Painter
Julie Perkins
Diana Plengemeyer
Diane Reiff

Carla Riskind
Terry Robinson
Nathalie Shurber
Kathy Stoltzfus
Diane St. Romain

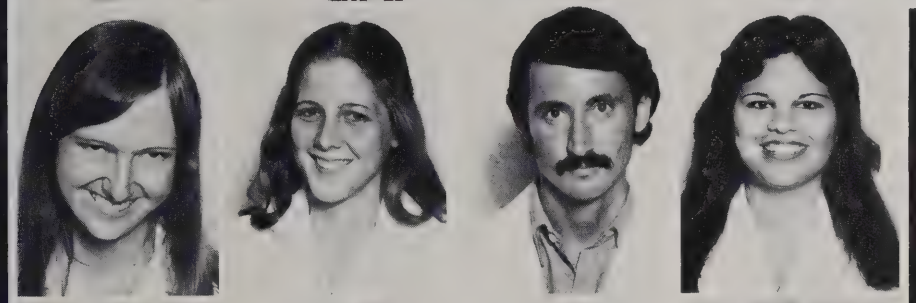

Sheila Thompson
Cynthia Turner
Jay Turner
Victoria Vaszuez

Bonnie Watkins
Cathie Winstead
Christine Wisz
Sue Witherspoon

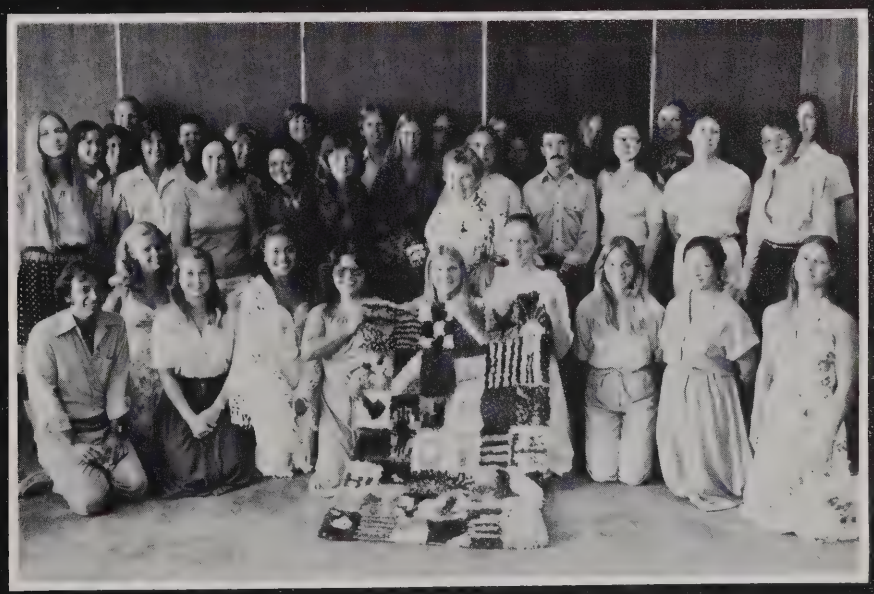

JUNIORS

Linda Anderson
Mary Basich
Candy Bond
Lea Burell
Missy Cathcart

Patti Cobb
Cyndi Courtney
Lynn Doan
Mary Dillehay
Dayna Dues

Carol Elskes
Karen Froneberger
Kathy Gay
Sue Gaynor
Rose Heicken

Mary Hoffman
Cindy Hynes
Suzanne Jimenez
Karen Kaminski
Cindi Kenady

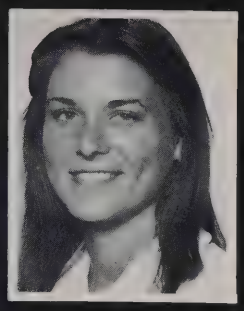

Arlene Kubesch

Anita Leihardt Diane Love

Patsy McVey
Valerie Meyer
Donna Miller
Ann Mumbach
Sofia Naimark

Glenece Oglesby
Karen Olson
Debra Osborne
Connie Pesek
Diane Quintanilla

Mark Reagan
Beth Rich
Debby Sasano
Marla Schoonover
Laura Schluter

Louis Sonnier
Carmen Stevens
Marian Weems
Melissa Williams
Tricia Wood

Physical Therapy SENIORS

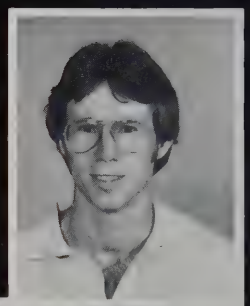

Terry Bunker

Kathy Bynum
Kay Cannon

Kelly Chaffin
Don Culpepper
Arlene Davis

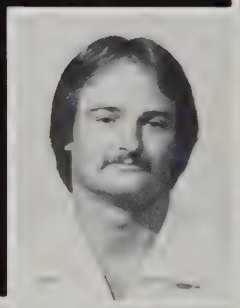

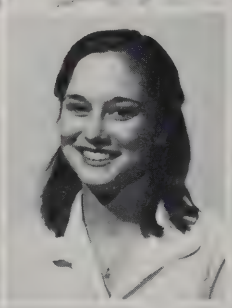

Gordon Eiland
Kim Fine
Leigh Ford
Kathy Foss

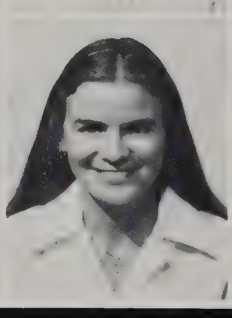

Elsianne Graves
Nancy Haldeman
Becky Hartman
Dale Kiecke
Judy Mainarich

Linda Mauro

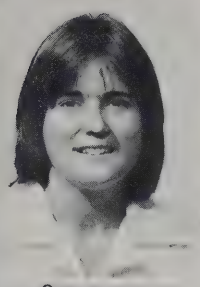

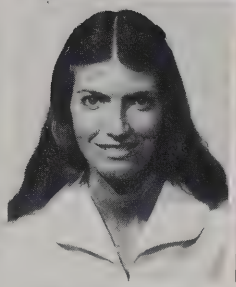

Carol McAllister
Karen McCulley

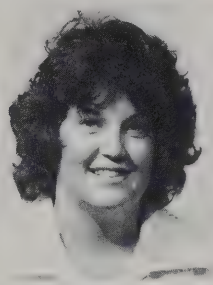

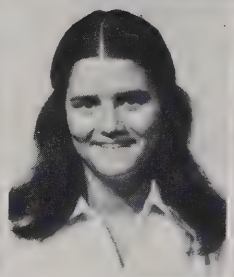

Eric Prante
Lisa Protsman
Kathy Robinson

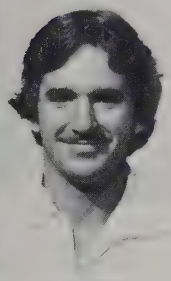

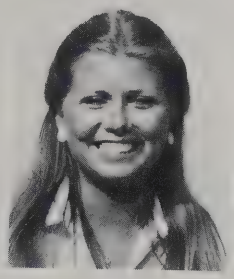

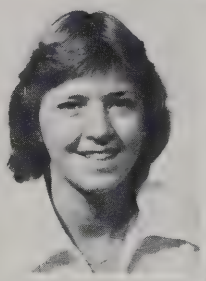

Terry Sablatura
Beverly Schilhab
Ellen Schoennagel
Vicki Sears

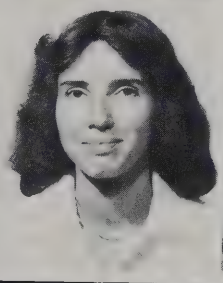

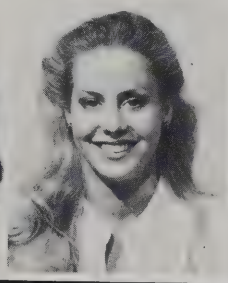

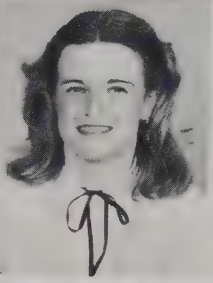

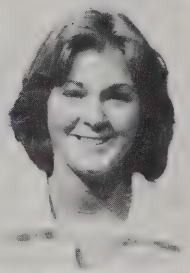

George Stanich
Mary Stubbs
Barbara Tatum
Patty Uland
Carol Walsh

"In case we don't make it through PT school . . ."

Janet Bezner
Jack Carney
Ritch Carroll
Paula Clark

Susan Crabtree
Kim Creech
Debbie Ferguson
Marcus Fielden

Pam Fillebrown
Jolinda Franklin
Yolanda Gouldsby
Jenny Hopkins

Christi Kent
Dutch Kueteman
Joyce Kveton
Cynthia Lacy

Debbie LaFerney
Phyllis Lesak
Lisa Meany
John Miller

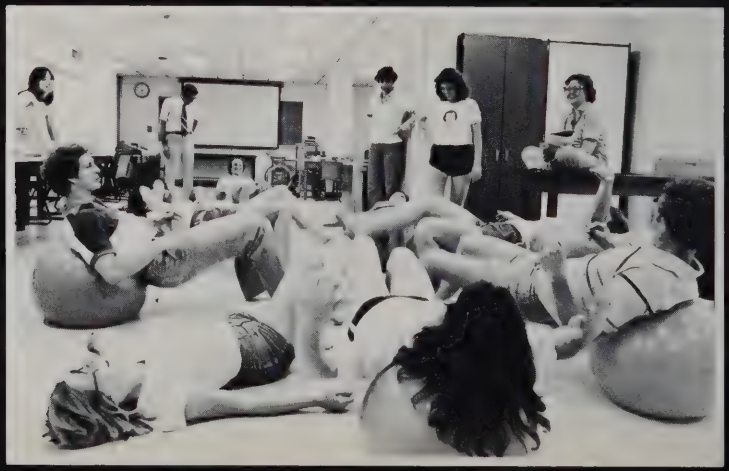

Janet Morgan
Leslie Paddock

Janet Pearson
Jay Platt
Greg Robinson

Linda Russell
Maggie Schmadel
Kimmy Scholl

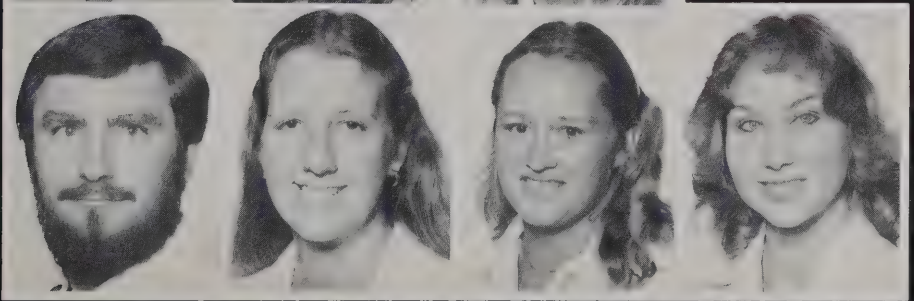

Brian Snyder
Ginny Van Hardeveld
Gina Wagner
Melanie Watson

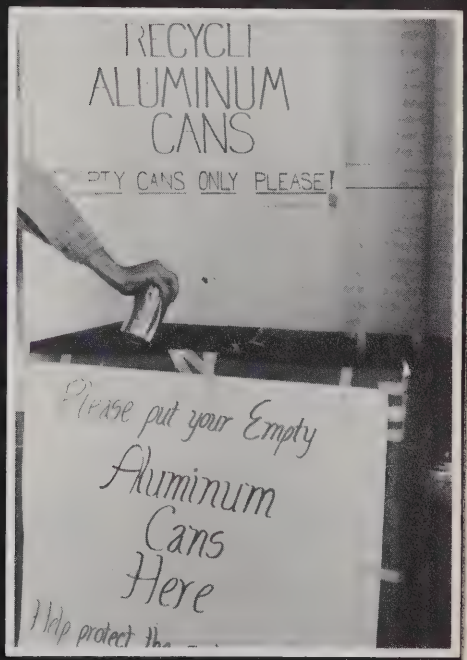

Halloween

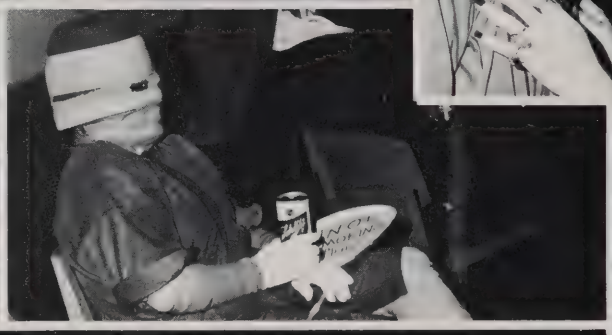

Christmas Party

Talent Show

DESIGNING THE
EXPERIENCE

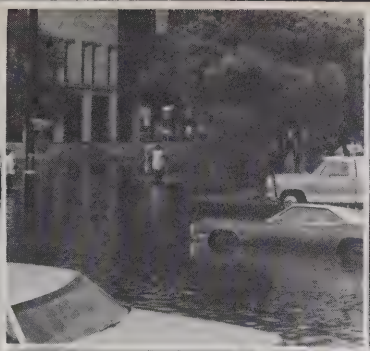

OT

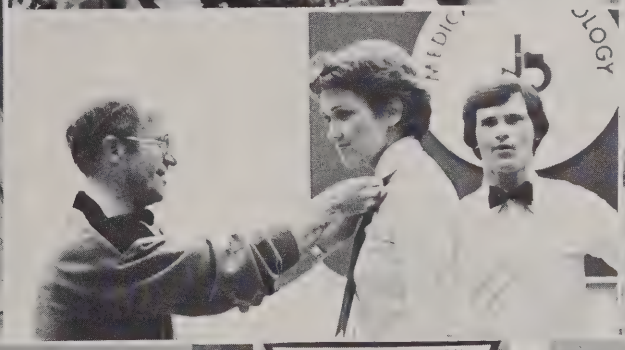

PHYSICAL THERAPY

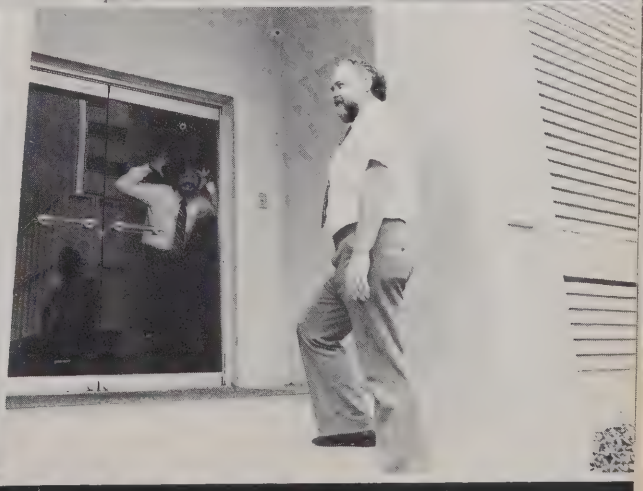

SCHOOL OF NURSING

Dorothy M. Damewood
Dean and Professor

Office Staff

C. Cambiano
J. Drachenberg
B. Frehe
H. Guldmann
J. Huddleston
B. Karacostas
S. Irvin
M. Latin
I. McGinnis
L. Minor
S. Sanders
K. Sapio
A. Shibata
D. Thies

Faculty

S. Baker
D. Barlow
P. Beare
B. Bishop
V. Bolander
E. Boortz
G. Byrd
D. Campbell
H. Chaney
G. Chiras
F. Crawford
S. Dale
J. DeLoach
C. Floyd
E. Forman
S. Fuller
M. A. Haggenmaker
V. Hopkins
K. Jewell
M. Johnson
C. Jones
E. Knebel
J. Knight
M. K. Koster
I. Light
A. Linares
M. B. Lott
I. Martin
J. Martin
B. Mason
M. Masten
L. Moore
K. Nugent
S. Pardue
N. Patrick
E. Perry
H. Ptak
V. Rahr
H. Riggs
C. Ronshausen
P. Schmidt-Elbert
R. Sisson
S. Steele
M. D. Stiner
R. Tucker
G. Turner

Standing: Lora Griffing, Tammy Hoy, Kim Litton, Joni Termini, Jolene Daily, Karen Shaw, Renee st. Laurent. Sitting: Erin Wilder, Melissa Pray, Lisa Burke, Olnia Abraham and Diane Fusselman.

Paula Fountain
Nanette Gaeke
Lori Gregory
Beverly Harvick
Jeanne Hearne

Shelly Hinton
Mary Beth Johnson
Kim Litton
Julie McDonald
Katie Moore

Anne Raney
Karen Shaw
Renee St. Laurent
Tracey Stout
Joni Termini

Judy Thomas
Lisa Tritico
Cheryl West

Standing: Mary Ballantyne, Katie Moore, Jeana Hearne, Debbie Sanwald, Lisa Tritico. Sitting: Mark Girouard, Magdalene Stewart, Carla Ellison, Roberta Jay, Callie Childress.

Standing: Joyce Schulte, Paula Fountain, Shelia Breen, Carolee King, Sylvia Montgomery. Sitting: Loretta Cruz, Tad Griffing, Lori Gregory, Cindy Roarke, Susan Tamplin.

Standing: Dinah Stevenson, Joyce Combs, Anne Raney, Beverly Harvick, Lisa Loth, Paula Baggs, Judy Thomas. Sitting: Gizelle Jamison, Sharon Evans, Nanette Gaeke, Polly Buske, Kelly Salmon.

Standing: Felino C. Schneider III, Juan A. Reyna, Beverly Fogel, Cheryl West, Mary Beth Johnson, Therese Clinch, Tracey Stout. Sitting: Ann Bolt, Alice Gonzales, Kathy Jewell, Shelly Hinton, Julie McDonald.

Janice Ables
Elleen Baker
Angela Blankenship
Ellen Burns

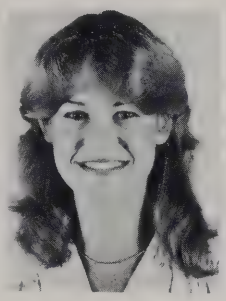

Susan Callahan

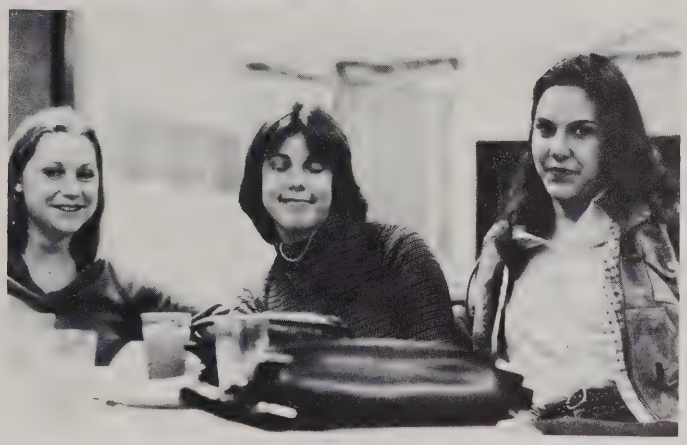

Sonya Cardenas
Christine Jolley
John Chapman
Maria Hanudel

Vicki
House

End of the semester celebration among suitemates.

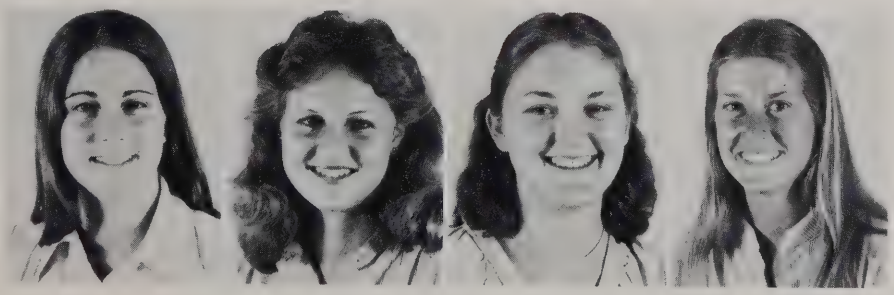

Lisa McDowell
Carrie Moeller
Landae Morris
Kathy Nelson

Terri Neumann
Beth Owens
Jennifer Reinhardt
Sybil Risvold
J. P. Rogers

Betsy Rollins
Vicki Sims
Sarah Sparks
Suzie Tausend
Gail Wooley

Not Pictured:

Tom Blackwell
Athene Caravageli
Candy Carlton
Rosa Coulter
Cindy DeSanto
Marjorie Dime
Joan Dirksen
Margaret Dyson
Rebekah Ellison
Luigi Fumagalli
Sandy Griffin
Shaye Guidos
Carole Hairston
Gypsie Harrell
Kav Henson
Ruth Anne Herring
Jennifer Hiller
Elizabeth Hinton
Leanne Hulings
Laquisia Jones
Kris Kennedy
Lauri Langford
Dinah Lovejoy
Judy Masdon
Sandra Mosby
Christianne Nesbitt
Mary Parker
Cheryl Spiller
Angela Stathakos
Jennifer Staub
Susan Strand
Kathryn Swanson
Terri Takes
Suzanne Thomas
Rebecca Townsend
Mary Lou Turner
Patrice Voith
Marianne Wehner
Gail Westover
Essie Williams
Martha Wright

Semester two nursing representatives to UTMB Student Government

Pictures Not Available

Steaven Alexander
Susan Beeson
Mary Britt
Sanjauna Caudillo
LouAnn Clements
Holly Coy
Cynthia Cunningham
Cheryl DeLane
Elizabeth Dullye
Ronald Edge
Kacie Flowers
Norma Jean Fuentes
Alice Gammon
Maria Gonzales
Phil Guillory
Martha Halden
Colleen Hazard
Holly Heck
Rose Herrera
Erik Holt
Becki Howell
Laurie Inman
Karen Jetton
Polly Reymanjircik
Norma Juarez
Lana Koch
Pamela Harrison
Carmen Kranz
Betty Mahoney
Patti McDuffie
Nancy McMillian
Anne Pearce
Elizabeth Roark
Linda Rogers
Rhonda Rogers
Janice Ruhnke
Leslie Shoebotham
Jana Smith
Suzanne Trotzuk
Christy Whitmore
Nancy Neilson

Jeanette Aelvoet
LaDonna Albritton
Jane Alexander
Michelle Arrington
Diana Ball

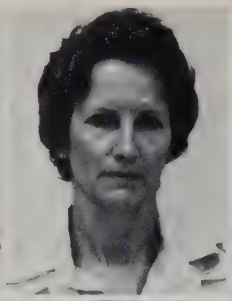

Picture Not Available

Nora Barrera
Margaret Baur
Linda Beard
Virgilia Beyer
Pam Bickham

Picture Not Available

Picture Not Available

Steven Boatright
Melinda Bogs
Susan Brooks

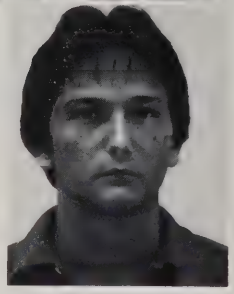

Picture Not Available

Would you please repeat that.

Something is moving around in there.

What do you mean you don't like icing.

You're standing on my foot.

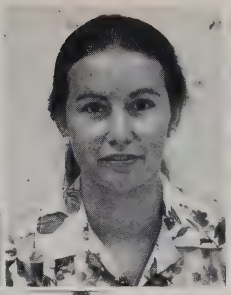

Brenda Caillouet
Amy Carroll
Kathleen Cassidy
David Cavazos
Carol Cotton

Nursing school football tournament fall 79.

Suzanne Couture

Picture Not Available

Lisa Cretekos

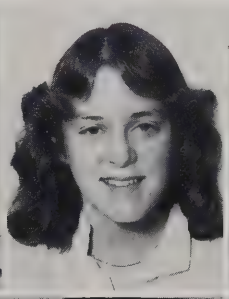

Karen Curtino
Joy Demaret
Jane Dreher
Louise Ehlers
Jean Finney

Oh no, she's having a spell in public again.

Picture Not Available

Bethany Fitzgerald

Melinda Galloway

Picture Not Available

Peggy Ganey
Elizabeth Garramone
Kathleen Gilliard
Maria Gitlin

Henry
Guevara
Judy
Hansen
Laura
Hillary
Mark
Hudson
Delores
Irwin

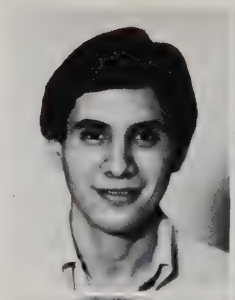

Picture Not Available
Picture Not Available

Kathryn
Janes
Marj
Jones
Brenda
Kerr
Greg
Key
Shirley
Krafka

Happy birthday to me, happy birthday to me . . .

What do you mean, it is the wrong test?!

Carolyn
Kupelian
Susan
LaCoume
Kenni
Ludwig
Mary Ann
Lush
Janet
Martin

Kimberly
Martin
Margaret
Mattingly
Ricky
May
Carolyn
Moffatt
Lee Anne
Moses

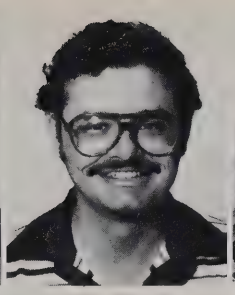

Picture Not Available

Heidi
Mui
Mike
McCoy
Kathy
McCutcheon
Ellen
McGinnis
Rita
Nutley

Deborah
Orsak
Bonnie
Parker

Is this verbal or nonverbal?

Monica
Parks
Claudia
Pate

Picture Not Available

Picture Not Available

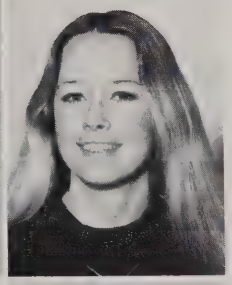

Katherine
Pesek
Janet
Petitt
Petsy
Reardon
Shannon
Riordan

Let's see one of these, two of those . . .

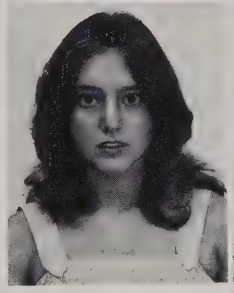
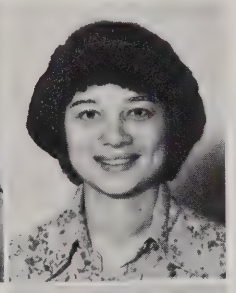

Linda
Ross
Laurie
Rowe

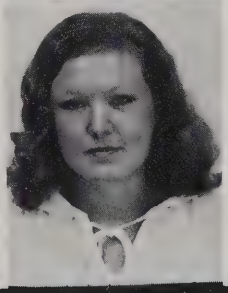

Kelly
Rutledge

SEMESTER FOUR NURSING REPRESENTATIVES:
Mike McCoy, Diana Ball

Jean
Sitzes
Nancy
Slominski
Julie
Sosebee
Penny
Souder
Trudy
Swain

A ferry ride

Beth
Tomasek
Carol
Vasser
Vanessa
Watts
Donna
Weige

Carolyn
Wong
Bobby
Johnson
Carolyn
Williams

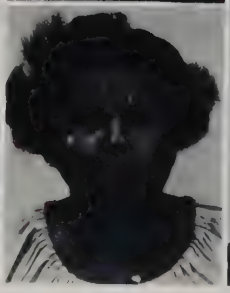

Now how did you make that disappear?

Smile and maybe he'll go away.

December Graduates

Honors: Penny Turner

Sonata Ayisa Aguilar
Ann Bailey
Linda Boudreaux Benoit
Cynthia Ann Bolner
Floyd Ira Booker
Alston Byefield Brown
Judith O'Neil Davis
Ruth Michele Gilles
Susan Smith Hoover
Elizabeth Immenhauser
Regina Kindy Mannel
Judith Ann Martens

Highest Honors: Rosemary Fuerst

Kathleen Ann Merrill
Michele Ann Murphy
Jimmie Nadeau
Diana Olivarez
Sylvia Ann Perez
Joyce Neuner Theim
Rita Jane Ulin
Garyl DeAnne Wager
Karen Beth Waterman
Audra Tara White
Betty Colleen White
Karen Marie Wilkenfeld

GRADUATING WITH HIGHEST HONORS WERE: Cynthia Ann Bolner May
Claudia Fagette Pate

GRADUATING WITH HONORS WERE: Shirley Diane Krafka
Regina Kindy Mannel
Ricky L. May
Penny Kay Souder

Gee, Look at all the people.

The big moment!

Standing: Lori Sedberry, Barb Johnson, Vicki Erickson, Joan Criss, Pam Stevenson, Deborah Teasley, Pat Cloud. Sitting: Sister Mary Chaudet, Jennifer Cresswell, Mary Nagle, Beth Alvarado. The dog is Speckles.

What Athletes

Nidus Abrahams
Betty Jo Allen
Elizabeth Alvarado
Betty Bernard
Patricia Blue
Debra Borchers
Hallie Boren
Christine Brosnan
Alston Brown
Vicki Brumby
Mary Calhoun
Rita Carlson
Cathleen Catania
Emily Chao
Sister Mary Chaudet
Debra Childress
Patricia Cloud
Patricia Comer
Dorothy Cook
Roena June Cooney
Jennifer Cresswell
Joan Criss
Barbara Didier
Jane Helen Dimmitt
Mary Eastmade
Mary Anne Ellis
Victoria Erickson
Poldi Fell
Sharon Fowler
Karen Godard
Kleanthe Gulotta
Rebecca Harper
Belinthia Hiton
Sherry Hunt
Marilyn Hurt
Beth Knowlson
Kathleen Jones
Sharon Irvin
Jean Ney
Dorothy Jackson
Louise Joffrion
Barbara Johnston
Georgia LaCour
Elizabeth Lawhorn
Irene Leonard
Lyne Milne
Debra Mitchelle
Gayle Monroe
Nancy Moreland
Emily McCormick
Mary Nagel
Karen Pierce
Kathryn Pope
Marilyn Proctor
Nancy Quay
Mary Rainey
Elizabeth Richardson
Susan Richardson
Carolyn Roath
Mary Schweitzer
Lori Sedberry
Bessie Slayden
Patricia Stephenson
Margaret Sharp
Karen Sigurdson
Mary Lou Taylan
Deborah Teasley
Gloria Terracina
Lee Lamma Thomas
Billie Thompson
Melinda Tillman
Stephanie Worthen
Carol Zendehdel

Graduate Students

Arnette Marie Anderson
Beverly Ann Anderson
Peggy Jean Biegel
Betty Bird Bryant
Deborah Anne Dean
Jana Sue Dreisbach

(August)

Kathryn Elaine Jernigan
Carole Chapman Jorstad
Janice Brickey Martin
Letitia Pilola Sanders
Barbara Kay Scheirer
Katherin Dolores Sudela

Graduate Students (December)

Deborah Margaret Brand
Jane Dirksen Dimmitt
Kathleen McIntyre Hansen
Michele Fox Tholcken
Sandra Lynn Vross

Cheers

Write out objectives for class.

Tabitha Abrahams
Norma Adams
Evalyn Berry
Faye Blair
Sharon Buffalo
Helen Burnette
Glenda Burton
Margaret Cantieri
Claudia Cheak
Barbara Cichorz
Tawanda Cole
Andrea Conti
Linda Darling
Dorothy Edwards
Janice Fivel
Maria Garrett
Evangelina Garza
Susan Gilmer
Joanne Gongora
Shirley Graves
Deborah Gregory
Stella Hall
Theresa Harris
Penelope Henderson
Elizabeth Hill
Vinton Hudson
Irene Hunsicker
Sally Imig
Deborah Jackson
Ora Jenkins
Mary Lee Jones
Nellie Jones
Lois Kemp
Glenna Kralj
Joanne Lord

Norma Jean Love
Mary Mader
Valerie Mallia
Mary Marnock
Candace Meyers
Bronia Michejenko
Doris Millican
Susan Mulcahey
Florence Nicks
Mary Nongauza
Judy Norris
Elizabeth Nutt
Nancy O'Donnell
Corrine Oppermann
Virginia Pace
Lucia Pascal
Janie Perez
Gwen Peskuric
Vera Pevny
Mary Reyes
Marilyn Roberts
Mary Salinas
Ruth Shiller
Sylvia Silvas
Linda Smith
Stephen Stallings
Donna Steen
Claudia Straub
Patrice Sutton
Lynn Walts
Sue Wheeler
Brenda Williams
Elizabeth Williams
Linda Woodle
Disy Yarbrough

Nursing Students Have Various Social Outlets . . .

Receptions

Lunch with friends.

Class parties

Surprise parties

Sports

Mmm Good
PARTIES

Good ole friendly get-togethers

This one is mine.

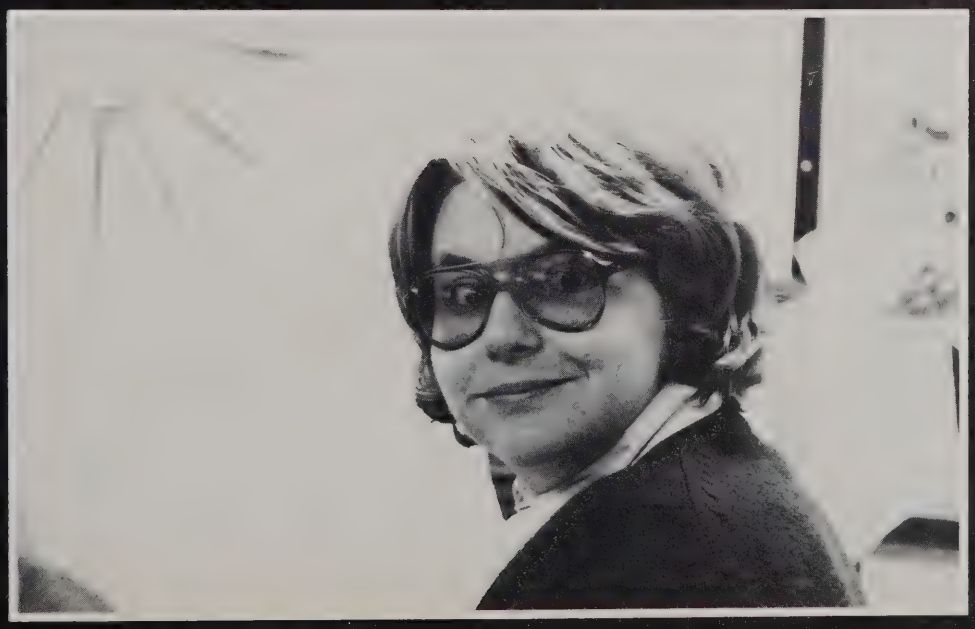

And Nursing School Parties

Instructors and students having fun.

Something has their attention, but what?

A Man?
A plane?
Food?
Students?

Dorm life

U T M B

The towers and pavilion

The ferry ride

The beach!!

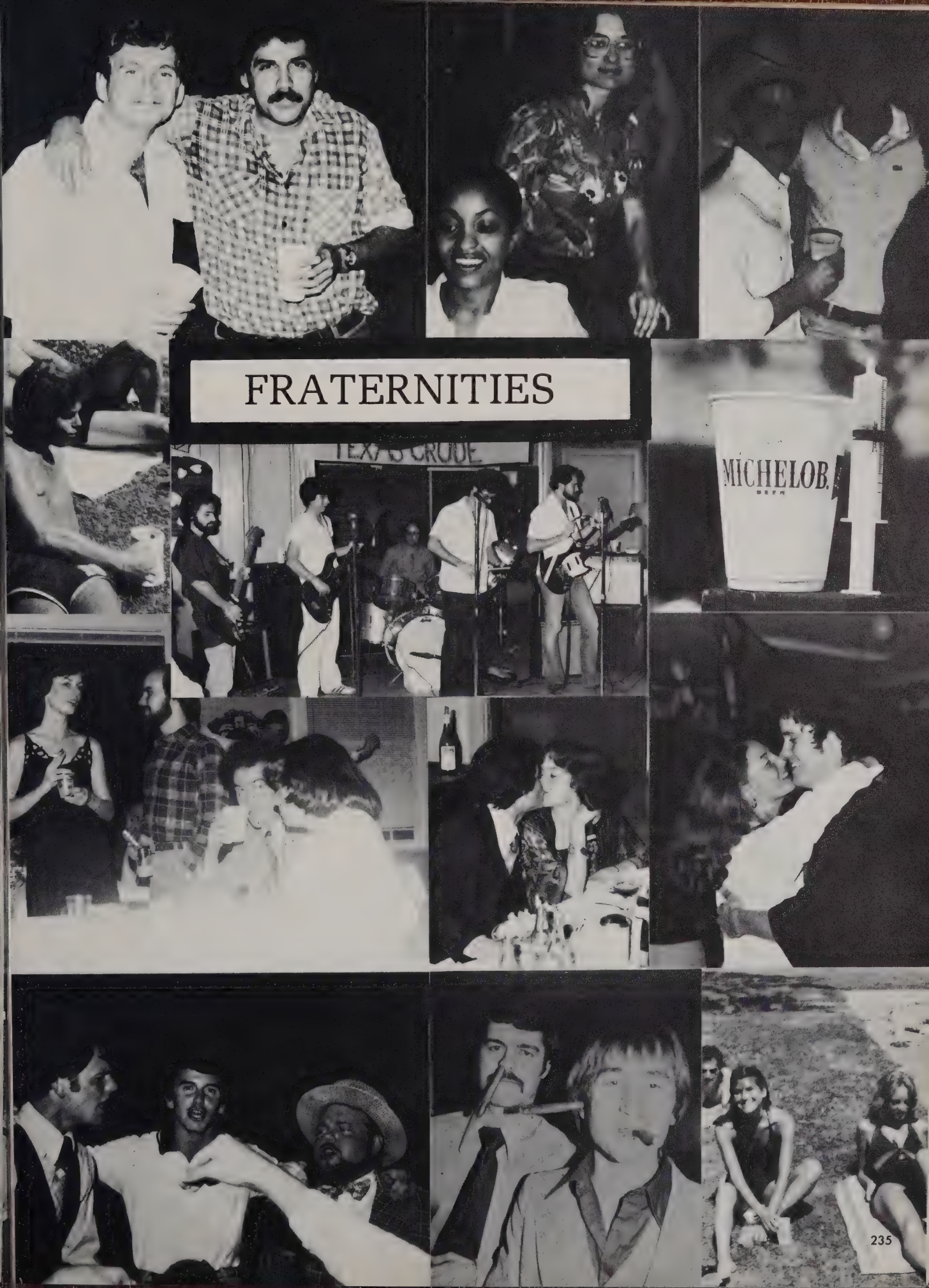
FRATERNITIES
TEXAS CRUDE
MICHELOB
BEER

A K K

Honoring a long-time friend

"Roll 'em"

"Hey Moose"

Alone again, naturally

On with the show

Welcome into the frat.

Winning the trophy . . . Again

Cute — but who's dating who?

Co-Champs
— Football 1979

Champs
— Basketball 1980

Initiation Night

"What a 'GAY' sweater!"

Well, whose bet?

"It's great . . . but what is it?"

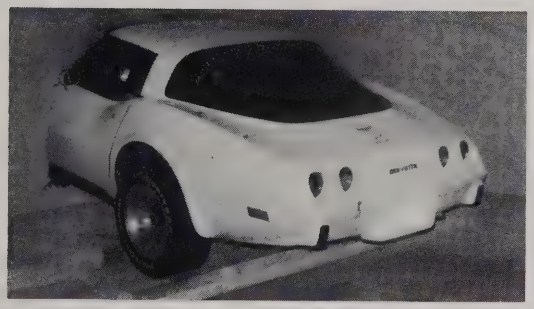

You mean that wasn't the brake?

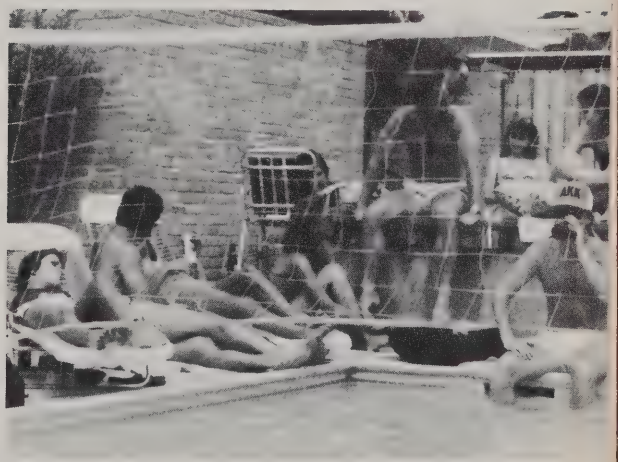

Group study before tne exam

AKK's Best Dressed

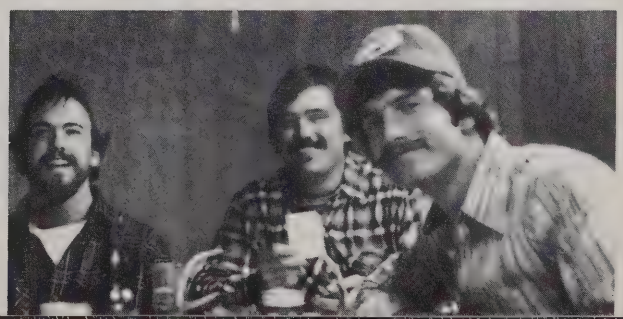

Nu Sigma Nu

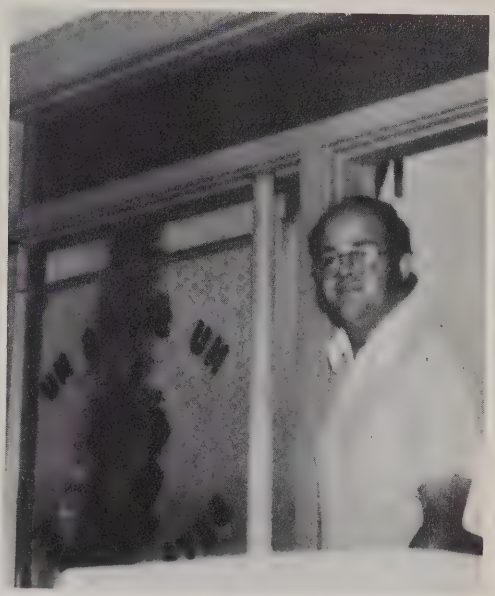

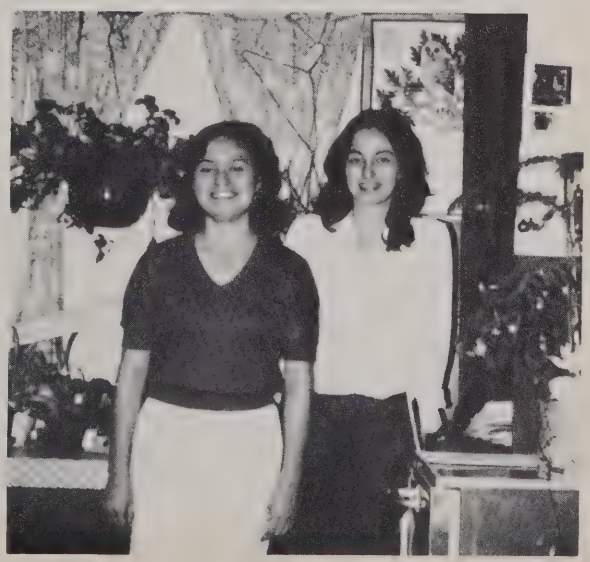

Phi Beta Pi

Animal House will live forever at the All School Dance.

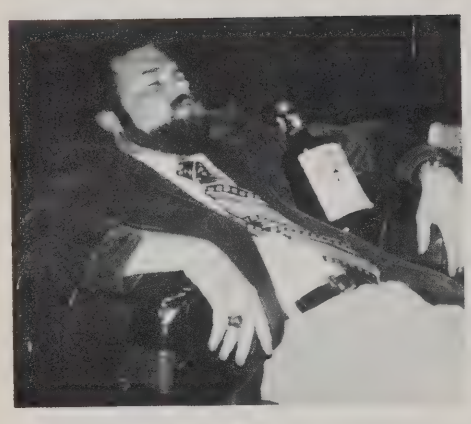

Sole survivor of a severe train wreck — HOW DOES HE DO IT?

The Beut Reflex — Symmetrical and Physiologic

Frankie Mae at the outdoor grill.

Freshmen Spermatozoa prepare to fertilize Phi Rho Halloween Party.

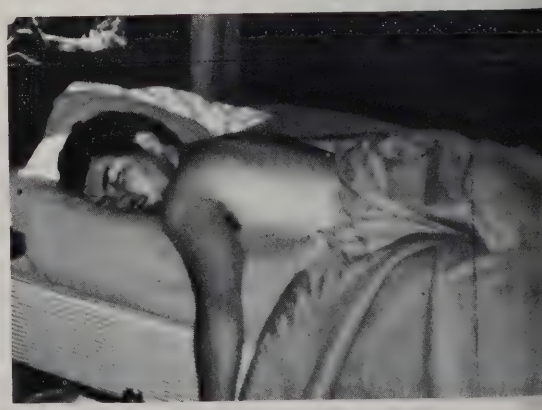

Aldo Munster: He speaks no French, he's not a slave to fashion, but he knows what women like.

Norman in rare form at the Kon Tiki on a Tuesday night.

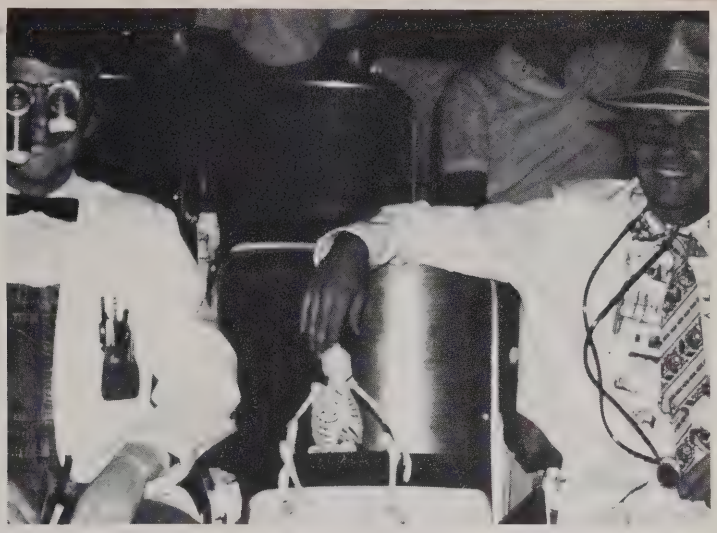

Curtis Neurosurgeon and Harry Reems, Nephrologist with friend Peta Hild, Anatomist.

Poker Playing Pachiderms.

Our annual ritual of changing water into wine.

Surgeon General Orders: Similac c̄ Fe, one pint, Po QHS

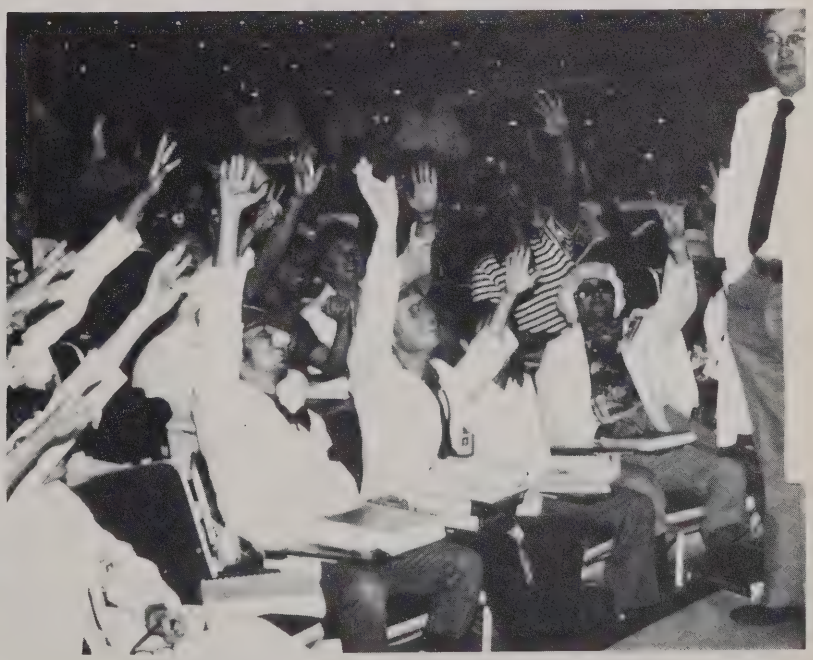

"Phi Beta Gunnes" with one more question: QUACK?

Phi Chi

"Is there Toga before marriage?"

Lecher and Voyeur

1979 Officers
Presiding Senior — Mark Thornton
Presiding Junior — Mike Kolda
Social — Dale Peterson and Jim Radack
Rush — Mark Statler
Treasurer — Clay Sawyer

1980 Officers
Mike Kolda
Mark Statler
Roger Demokowski and Fred Watson
Richard Smith
Pete Carter

Phi Chi Lemmings at annual Toga Party

"Great Performances by Hunter and Michael"

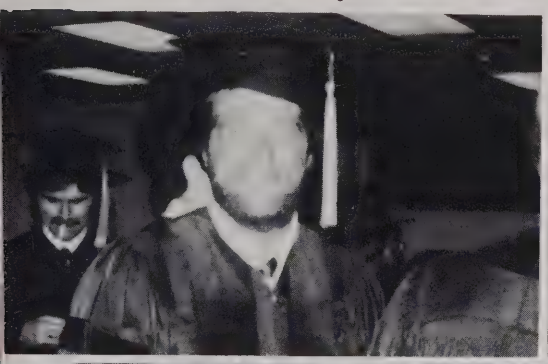

The Phantom Phi Chi

Freshman Ant Trolls at the End of Their Rope.

The Magnificent Seniors

Phi Delta Epsilon

DELTA PHI EPSILON FRATERNITY

Phi Rho Sigma

OFFICERS
1980-1981

President	Frank Lane
Vice President	Dan Campo
Secretary	Becky Risinger
Treasurer	Sara Cochran
House Manager	Alejandro Lopez
Kitchen Manager	Valerie Hunter
Alumni Chairman	Jeanne Wham
Librarian	Patrick Pevoto
Social Chairman	Rick Labasky
Rush Chairman	Gregg Staerkel
Athletic Supporter	Pete Hughes

ΦΡΣ
ΦΡΣ
ΦΡΣ

Theta Kappa Psi

OFFICERS: (L-R) Dave Holder, House Manager; Bill Radentz, Bar Chairman; Paul Putman, Vice Pryton, Social Chairman; Allan Lassiter, Pryton; Raymond Owen, Alumni Sec.; Raymond Khouw, Kitchen Steward; Randy Randell, Recorder.

FRESHMAN CLASS

SOPHOMORE CLASS

Some students find relief in peculiar ways.

Did you say you wanted some more beer?

Another Freshman falls victim to justly deserved upperclassman abuse.

And he wonders why he makes the grades he does.

First annual Blow-pong championship.

ORGANIZATIONS

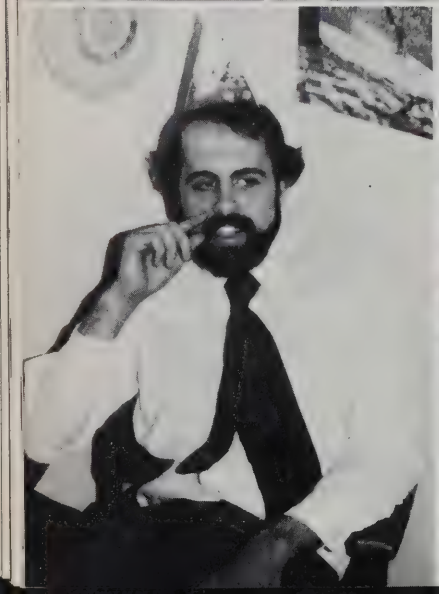

Student Government

OFFICERS: (L-R) Paul Looney, Vice President; Cathy Scholl, President; Howard Lund, Chairman of the Senate; Peggy Downing; Sitting: Nina Jo Muse, Treasurer.

Bruce Griffiths, (Middle) Attorney.

'uce is in the Student Government office every Friday afternoon from 1:00 m. until 5:00 p.m. His services are free to UTMB Students and House Staff, onsored through SGA.

The Student Government Association in 1979-1980 has continued to provide services and entertainment for the students of UTMB.

SGA sponsored All School Dances and noon time concerts for students. A monthly TGIF (Thank God It's Friday) with beer, cokes, pretzels and popcorn was a popular event enjoyed by students, faculty and house staff.

Friday night movies continued to provide entertainment for students.

Student Government worked closely with the financial aid office to help with student loans and budgets.

Bruce Griffiths continued as Student Government's attorney providing free legal advice to students.

Mu Delta Honorary Medical Society

(L to R) David Hoffman, Vice President; Dan Allensworth, M.D., Advisor; James Guckian, M.D., Advisor; Mike Fenoglio, President.

AWARD RECIPIENTS: (L to R) Thomas Lera, Jr. (Junior), David Hoffman (senior), Alan Davenport, M.D. (resident), Jay C. Fish, M.D. (faculty).

Mu Delta was organized in 1948 by Faculty and Students with the primary objective of service to Students, Faculty, and Administration of The University of Texas Medical Branch. New members are selected each year from the Junior and Senior Classes.

MU DELTA MEMBERSHIP

SENIORS:

Joseph F. Alsop
William R. Archer
David M. Avery
Richard S. Aycock
Tim Baird
Herman M. Blanton
Randy J. Buckspan
David F. Butler
Robert L. Cash
Joseph F. Childs
Mark A. Crowe
Douglas C. Decker
Molly A. Droge
Richard L. Duke
Timothy D. Ellington
Gary L. Etter
Thomas K. Fehring
Michael E. Fenoglio
George R. Fournier
Perry L. Fulcher
Janet Y. Groff
John I. Hatridge
William C. Haynes
David G. Hoffman
William R. Jones
Ken M. Korthauer
Gary N. Lambert
Alec B. Law
James D. Layden
Phillip L. Leggett
Richard A. Mayse
Larry C. Moore
Charles B. Owen
Daniel E. Peckenpaugh
Donald S. Piland
Trevor G. Pollard
Robert J. Reeb
Kenneth L. Reed
J. James Rohack
Teddie Dwayne Spears
John T. Swan
Pat G. Taylor
Mark L. Thornton
Edward F. Verner
Charles T. Volk
Charles R. Williams
Ervin S. Woodle
Ronald C. Woodson
Mark W. Woolf
William A. Wroe
Roger B. Yandell

JUNIORS:

Michael A. Ainsworth
Emmett H. Balch, III
Beverly Sydney A. Bonnett
Michael T. Breen
William G. Brelsford
Kathryn A. Bunton
Edwin H. Cook, Jr.
James C. Cunningham
David L. Eakin
Ricky J. Ford
William P. Hamilton
Lawrence F. Hardy
John A. Henderson
Edward P. Hurst
John P. Jamison
Janet E. Jones
Michael L. King
Dawn L. Klemow
Michael A. Kolda
David D. Lawrence
Thomas A. Lera, Jr.
Paul A. Looney
David J. Moeller
Terry W. Murphy
Yukihiro A. Nakamuro
Stephen H. Pennal
Edward A. Porrata
Jay S. Roden
Catherine L. Scholl
James S. Sharp
Mary K. Upham
Byron R. Wadley
John P. Walker

American Medical Student Association
UTMB Chapter

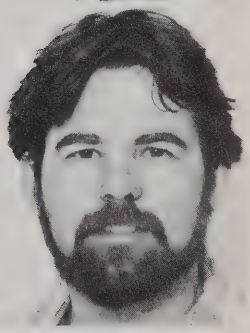

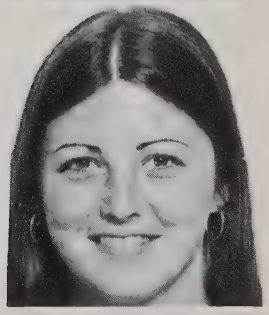

EXECUTIVE COUNCIL
(top to bottom)

Willis Starnes, President
Susan Haack, Vice President
Cheryl Alston, Secretary
William Guyette, Treasurer
Linda Lawrence, Membership Chairman

LOCAL ACTIVITIES:

Golden Apple Awards for Teaching Excellence
Committee on International Health
Committee on Medical Education
Committee on Environmental Health
Committee on Minority Affairs
Committee on Community Health

American Medical Women's Association

OFFICERS (Front L-R): Maria Pla, President; Debra Reilly, Vice President. (Back L-R): Diane Simpson, Secretary; Theresa Spalding, Treasurer.

AMWA is always ready to welcome its members and supporters.

Senior AMWA members were honored at a luncheon given by their fellow sister members with the help of the Affirmative Action Office.

Maria Pla (left), AMWA president, and Lucia Guzman (right), head of Affirmative Action, host lawyer Kay Whyburn, guest speaker on advances in Women's rights.

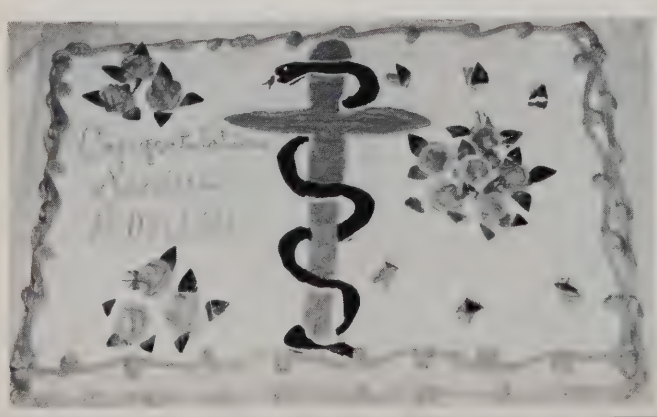

During Homecoming, those still struggling to make it through UTMB honored (with a wine and cheese taster) the alumnae who have.

Galveston Rape Crisis Center

Seated (L-R): Karen Nitsch, Office Director; Beth Sanford, Public Education Director. Standing (L-R): Janet Martin, Communications Director; Karen Angelone, Public Education Director; Cheryl Tyler, Chairman of the Board of Directors; Janice Smith, Office Director. Not Pictured: Mary Nagel, Statistics and Research Director; Karen Stennie, Volunteer Coordination Director; Lainie Andrew-Koolkin, Volunteer Training Director.

The Galveston Rape Crisis Center (GRCC) is a volunteer organization established to fill the need for immediate crisis counseling in cases of rape and child abuse. Much of GRCC's work takes place in the emergency room of John Sealy Hospital where volunteers offer supportive counseling to rape victims and their families. In addition, special effort is made to familiarize the rape victim with the examination process and to provide additional information in such areas as professional counseling and pregnancy prevention.

Founded in 1974 by four medical students, the Center presently has over seventy active members from various schools and departments at UTMB. Located in room 162 of the Gail Borden Building, GRCC maintains a 24-hour crisis line serving residents of Galveston and Brazoria County. Although the primary goal is to provide immediate crisis counseling, much of GRCC's efforts have recently been devoted to primary prevention of rape. GRCC volunteers have been increasingly active in presenting programs in conjunction with the Galveston Police Department aimed at educating the public about prevention, treatment, and detection of the crime of rape.

Organization of Hispano Medical Students

Student National Medical Association

Family Practice Students Association

OFFICERS: (L-R) Arlis Hibbard, Sec./Treas.; Tina Remig, Externship Coordinator; Tom Sears, Vice President; Joe Burkett, President; Barbara Thompson, Faculty Representative.

The Family Practice Students Association works to promote family medicine as a specialty and to provide students with information about an attractive field that is little discussed in medical school. Membership is open to all students interested in primary care fields; currently, about 20 percent of the student body is affiliated with the FPSA. We maintain close ties with the Department of Family Medicine to help arrange externships, preceptorships, and other undergraduate clinical experiences. We also hold a wine and cheese party each year to introduce students to the model clinic and present lunchtime seminars on topics of general interest, including venipuncture and sterile technique.

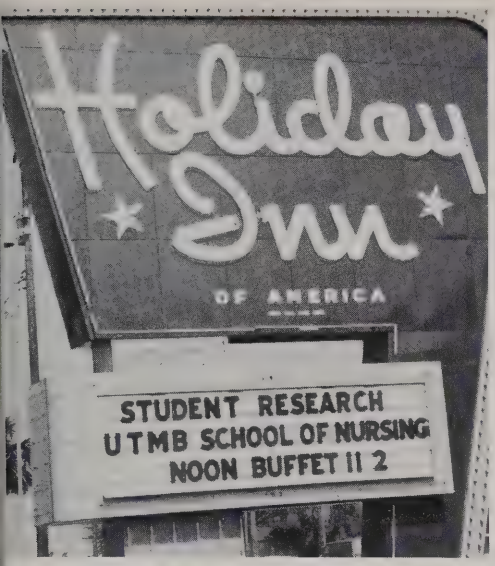

CO-DIRECTORS: (L to R) Lin Cash, Mike Droge, Charlotte Raynor and Bob Fader

National Student Research Forum

Guest speaker Daniel S. Greenberg and Raynor

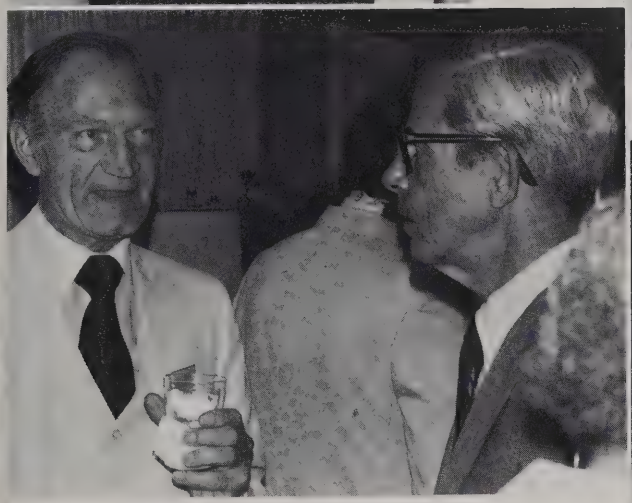

Guest Speaker, Dr. Grant Little and Dr. William Deiss

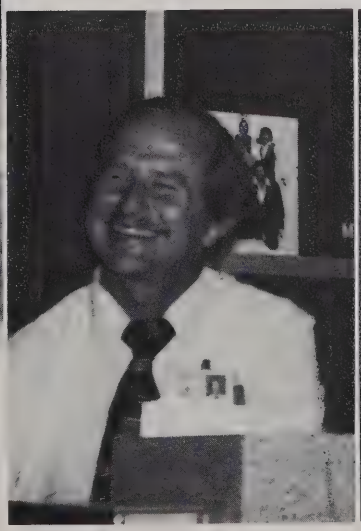

Dr. James Guckian,
Faculty Advisor

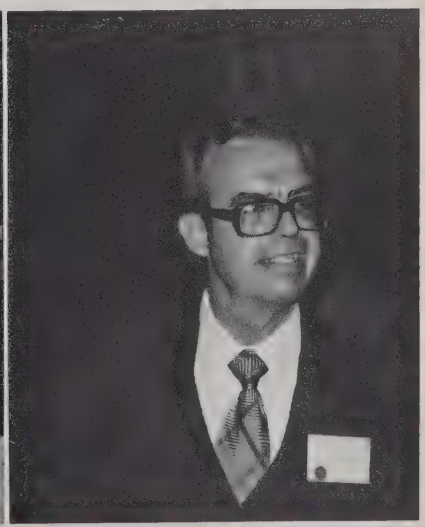

Dr. Edward N. Brandt, Jr.
Faculty Advisor

Charlie and Camille King

We take great pride in dedicating the 1980 National Student Research Forum to two of the people most responsible for its existence — Camille and Charlie King.

From the first Forum in 1960, Camille has provided much needed guidance for each new set of Co-Directors. Equally as important is the role that Charlie King has played — both in supporting Camille during the long hours spent each year in preparation of the next Forum, and in aiding each year's Co-Directors with the little (and big) jobs that crop up unexpectedly. Because of the these two fine individuals and the support of countless faculty, staff, and students, the Forum has grown into a nationally recognized research meeting for students in the medical sciences.

This is Camille's last year as Administrative Coordinator of the Forum, and we feel particularly fortunate to have shared this experience with her and Charlie. We are really dedicating more than a single event; we are dedicating a strong tradition to these truly special people. With love and gratitude,

The Co-Directors
Past and Present

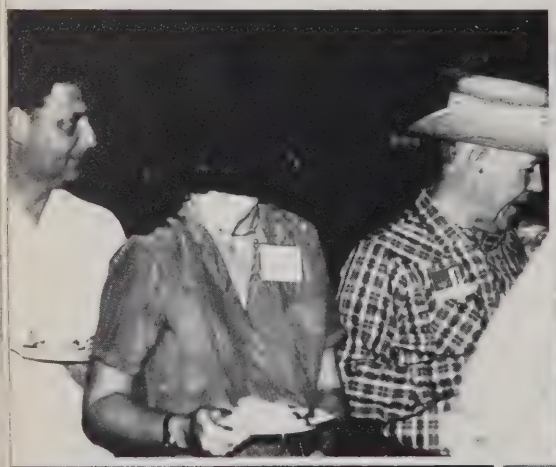

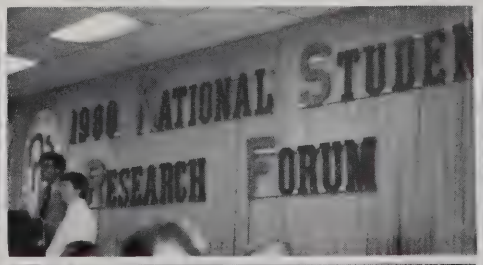

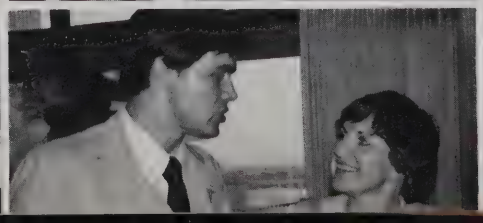

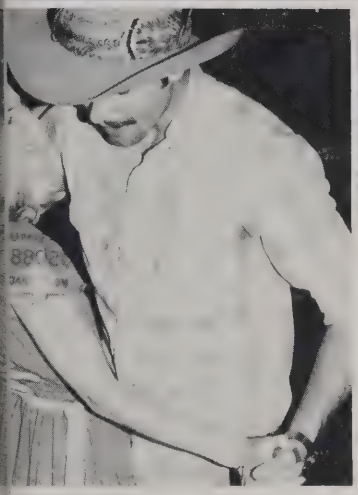

Awards

1980 Mead Johnson Excellence of Research Award
Graduate Students — 1st Place

Bernard Levy Memorial Award

Wm Griffith, III

Thomas Vickroy

1980 Roche Laboratories Award in Clinical Sciences — 3rd Place

Ashbel Smith Distinguished Alumni

VAN DOREN GOODALL, M.D.

RUTH HARTGRAVES, M.D.

EDWARD SINGLETON, M.D.

Ashbel Smith Distinguished Alumni Awards were presented to three physician alumni of the University of Texas Medical Branch during the combined commencement ceremonies of the School of Medicine and the Graduate School of Biomedical Sciences. The awards honor the memory of the Texas physician-statesman who was instrumental in organizing both the University of Texas and the medical school and who served as the first president of the UT Board of Regents. Recipients are cited for service to the medical profession and to mankind. This year's recipients are Van Doren Goodall, M.D. '33, a hospital founder, physician and community leader in Clifton, Texas for 45 years; Ruth Hartgraves, M.D. '32, an obstetrician-gynecologist, instructor, leader of women in medicine, and participant in Houston cultural and philanthropic efforts for many years; and Edward Bivens Singleton, M.D. '46, an outstanding clinician, instruc' ınd researcher in pediatric radiology in the Houston medical complex. GOODALL is medical director of the Goodall-Witcher Hospital Foundation, the hospital which bears his name and which he helped found soon after graduation from UTMB. He has devoted his 45 years of medical practice to his community of Clifton, first as a general practitioner and then as an internal medicine specialist. Goodall has been active in many community health and civic improvement efforts over the years, including his 14 years as president of the local school board. He has served professional associations and civic organizations on local, regional and state levels. At the governor's request he helped organize the Texas Hospital Licensing Board in 1959 and served as board chairman until this year. He is a charter member and former president of the Texas Academy of General Practice and former president of the Private Hospitals and Clinics Association. He has served as president of the alumni associations of both his alma maters, Baylor University and UTMB, and was a member of the UTMB Development Board for 10 years.

HARTGRAVES began private practice as an obstetrician-gynecologist in Houston in 1935. She served on the faculty of the Baylor College of Medicine in Houston from 1943 to 1970, and has been a clinical professor emeritus at The University of Texas Health Science Center in Houston since 1976. Always interested in women in medicine, she served as a sponsor of women students at Baylor and was an organizer and first president of Houston Branch 42 of the American Medical Women's Association in the 1950's. She later served as AMWA national secretary and then president and in 1975 became the only Texan to receive the AMWA's highest honor, the Elizabeth Blackwell Award. She was honored by her local AMWA branch with creation of the Ruth Hartgraves, M.D., Award and by Georgetown University with an honorary doctorate. Appreciation for her civic contributions include her designation as Houstonian of the Year in 1978 by the Foundation for Children. Houston Mayor Jim McConn joined in the tribute by proclaiming a Dr. Ruth Hartgraves Day.

SINGLETON is director of radiology at St. Luke's Episcopal Hospital, the Texas Children's Hospital and the Texas Heart Institute in Houston, positions he has held since 1953. He has served on the faculty of Baylor College of Medicine since 1953 and the faculty of the University of Texas Medical School at Houston since 1973. He has been a consultant to The University of Texas System Cancer Center, M.D. Anderson Hospital, since 1959. He has received National Academy of Science, National Research Council, support for research, has received numerous awards from professional societies and is author or co-author of some 100 scientific articles and contributions to books. He has served as guest lecturer for institutions and organizations throughout the U.S. and abroad. His active participation in local, regional, national and international professional organizations include service as president of the Houston Radiological Society and the Society for Pediatric Radiology and as an officer and committee member of the American Roentgen Ray Society, the Radiological Society of North America, the American College of Radiology and the Society of Gastrointestinal Radiologists. He is a member of a family of physicians distinguished especially on the UTMB campus. His father Albert Olin Singleton (M.D. '10), was a faculty member, surgeon and longtime chairman of the surgery department at UTMB and was responsible for establishing the divisions of surgery at the Medical Branch. The Singleton Surgical Society honors his memory. Dr. Singleton resides in Houston with his wife, the former Margaret Ann Renfroe and has five children.

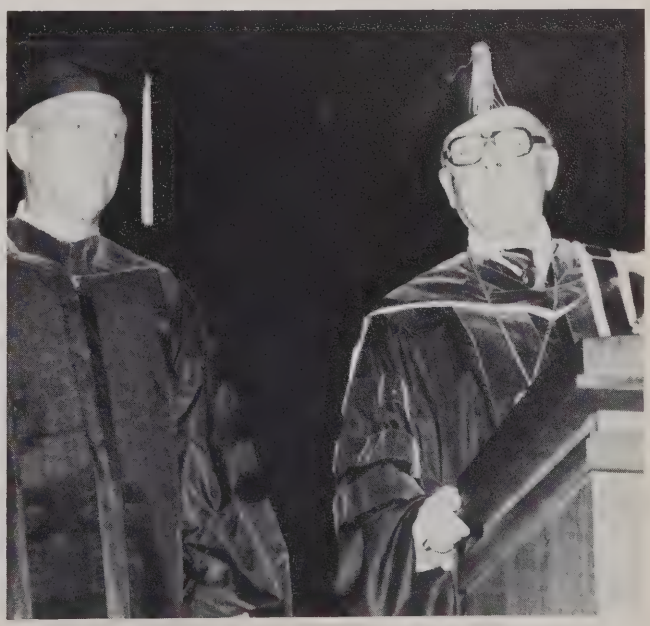

Recommended Merchants

The Syndrome strongly urges your support of the following merchants as this book would not be possible without them. Many of them have supported Syndrome since its 1st edition.

Patron Ads:

Professor Dresser
A Friend
Dr. and Mrs. Marcel Patterson
Dr. and Mrs. Richard Poe
"Best Wishes," Jon Heiser, M.D.
John J. Costanzi, M.D.
Dr. and Mrs. J. Palmer Saunders
Dr. and Mrs. William B. Bean
Dr. and Mrs. Chester R. Burns
L. C. Powell, Jr., M.D.
Marcus M. Purvis, M.D. and family
Walrus
Elbert B. Whorton, Jr., Ph.D.
D. C. Eiland, Jr., M.D.
Charli Feigle
Patricia Blakeney, Ph.D.
Phil and Gerry Rayford
Bob Cowan, M.D.
Dr. and Mrs. Samuel Baron
Mr. and Mrs. Harold G. Levine — Office of Research in Medical Education
Dr. and Mrs. Walter J. Decker
Dru Copeland, Ph.D.
Cathy Gondesen
Phyllis Knust
Dr. and Mrs. Alan Trimble
Paula Ladd
Jeff Whitley, Ph.D.
Collier M. Cole, Ph.D.
Charles O. Gaston, Ph.D.
D. L. Creson, M.D.
Thomas A. VanHorn
Galveston Psychiatric Services, Assn.

Monday Fasters
Monday Pig-Outs
Dean "Wirmer" Eelun
Samauri Medical Student
Mr. Bill (Oh, Noooo!)
Juan Mo Time
Montoban
Uncle Ro
Albert Einstein
Charlie Brown

Even a 400 lb. Bengal Tiger enjoys a little shot of milk. This is a lighthearted side of Sea-Arama's all new "Jungle Fantasy" wild cat show. Jungle cats perform with incredible agility showing respect and trust in their brave owner/trainer John Campolongo. The "Marineowrld Revue" features the magnificent Dolphins pacing through spectacular behaviors. And Sea Lions hamming it up on stage. Enjoy all Sea-Arama has to offer including the Exotic Bird Show, Snake Show, Oceanarium Dive Show, and Water Ski Show (Summer only). Beautiful aquariums display species from around the world. And exhibits that put its residents right at home. • Sea-Arama is 38 acres of tropically landscaped fun and excitement for all ages. An entertainment experience for only $6.95 Adults; $4.95 Children (3 - 12). Open daily 10:00 a.m. • Discounts available for UTMB Students and Personnel. Present ID card at front gate. All prices, shows, operating hours subject to change.

SEE THE NEW sea-arama marineworld

Galveston Island Texas / West Beach / Seawall Boulevard at 91st

LEO'S

Skain's Sporting Goods and Liquor

Plagues, Awards, and Engraving

Group Discounts on Uniforms

Sports Fraternity, Softball, Basketball, Etc. Spirits

405 Tremont 765-5755 407 Tremont

"Your Only Sporting Goods Dealer Participating in CAPS"

PHONE 763-5321

TELEPROMPTER CABLE TV

1413 TREMONT

GALVESTON, TEXAS 77550

JOHN GRAY CO. INC.

General Contractors

Harold Walsh Jr. — Pres.

Since 1945

Industrial — Commercial Builders

763-8575 2514 New Strand

MPMS

Medical and Professional
Management Services

Accounts Receivable Worry?

Medical professionals know that accounts receivable are NOT money in the bank until they are IN the bank. When you're having trouble collecting past due accounts, see the experts at MPMS. You'll find that our service will actually make money for you rather than cost you.

Offices in Port Holiday Mall
400 The Strand 763-4724/488-7199

Isenberg's Jewelry Stores, Inc.

PRECIOUS GEMS – BRIDAL GIFTS

Member American Gem Society

509 Tremont
762-8675

Galveston, Texas 77550

10% Discount to Students
Except Repairs

Don't Let the Name Fool You
We Sell *New* Homes Too!

The Old House Company

Real Estate Brokers

2615 Broadway / (713) 763-8030

Superb Seafood!

GAIDO'S

Restaurant & Motor Inn
39th & Beach

Serving fresh local red snapper, shrimp, trout, flounder and crab . . . all prepared to perfection . . . and enjoy your favorite imported or domestic wine with your dinner.

GAIDO'S GAIDO'S GAIDO'S

THURSDAY NIGHT IN GALVESTON

SONNY'S PLACE

11 AM-2:30 PM
and
4:30 PM-12 AM

Sandwiches — Beer
Color Television
Air Conditioned

1206 19th St. SO 3-9602

Open All Day Saturday!!

Majors
SCIENTIFIC BOOKS, INC.

Medical Books of All Publishers

6632 So. Main
Houston 77025
139 Industrial Blvd.
Atlanta 30354

147 So. Liberty
New Orleans 70112
8911 Directors Row
Dallas 75247

Architects
Engineers
Drafting and
Art Supplies

Fast and
Confidential
Reproduction
Service

Laminating

Thanking You
for Your
Patronage
in the Past and
Respectfully
Soliciting It in
the Future

Ernest T. Sanchez
R. W. Henrichsen

GALVESTON COUNTY BLUE PRINT CO.

Telephone 763-1661
628 — 21st Street
Galveston, Texas

C & C WHOLESALE GROCERS INC.

2228 Strand 765-7771
Galveston, Texas 77550

"The Only Wholesale Food Distributor in Galveston"

G. & G. Bakery

Bakers of High Quality Pastries and Cakes

1227 Avenue L Telephone 765-9446
Galveston, Texas 77550

Omega International

REDKEN

Super Cuts For Guys & Gals

TOWERS HAIR DESIGNS

MEN & WOMEN

765-1485
For Appointment

(22)

EAST TOWER JOHN SEALY HOSPITAL 8th at MECHANIC

The University Medical Branch Student Bookstore

& Hospitality Shop

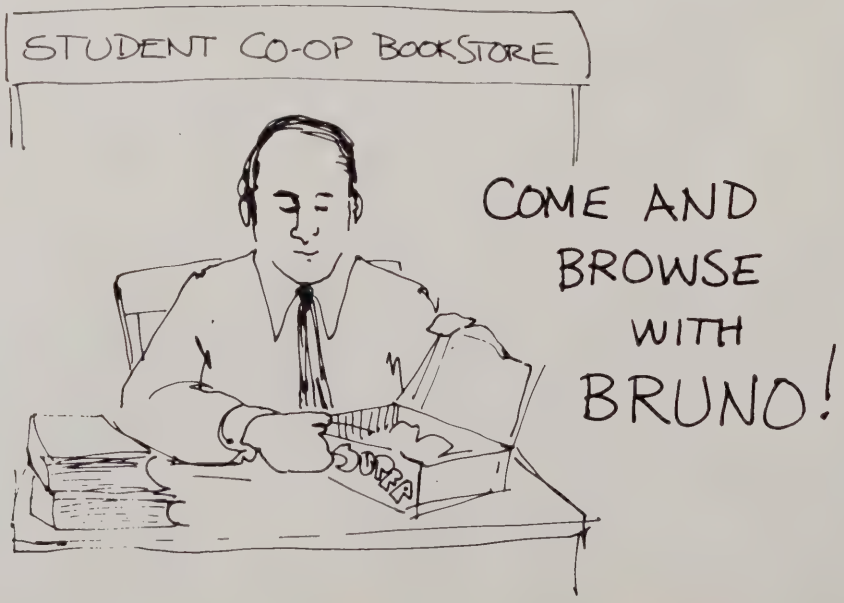

MENCO CONSTRUCTION, INC.

Personalized Custom Building Service

3006 BROADWAY GALVESTON, TEXAS 77550 713 765-6398

HAROLD BACKE
713 763-2569

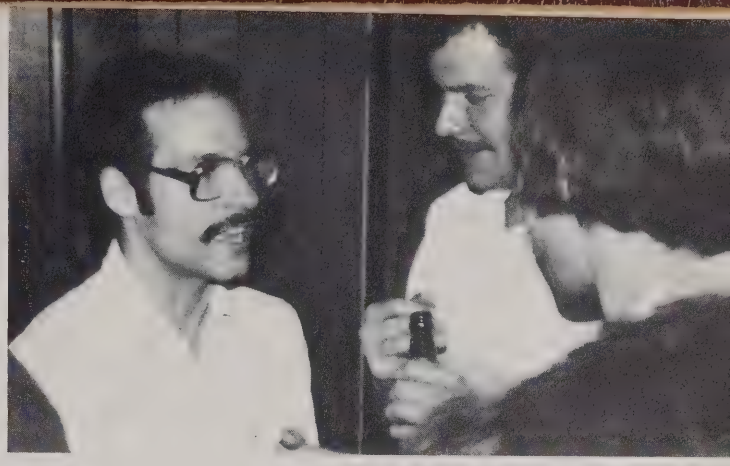

ESTABLISHED 1902

Malloy & Son

FUNERAL DIRECTORS

BROADWAY AT THIRTY-FIRST

GALVESTON, TEXAS 77550

PIER 23

• DISCO •
• RESTAURANT •
• OYSTER BAR •
• LOUNGE •
• GAME ROOM •

All Within 2 Blks of

MOODY CENTER
FLAGSHIP HOTEL
GALVEZ HOTEL

SEAFOOD RESTAURANT

LUNCH ~~BUFFET~~
MON. THRU FRI.

763-4675

2300 SEAWALL BLVD.

Gerald Dyer

REALTOR

MULTIPLE LISTING SERVICE MLS

6206 STEWART RD., GALVESTON Phone 713-744-0479

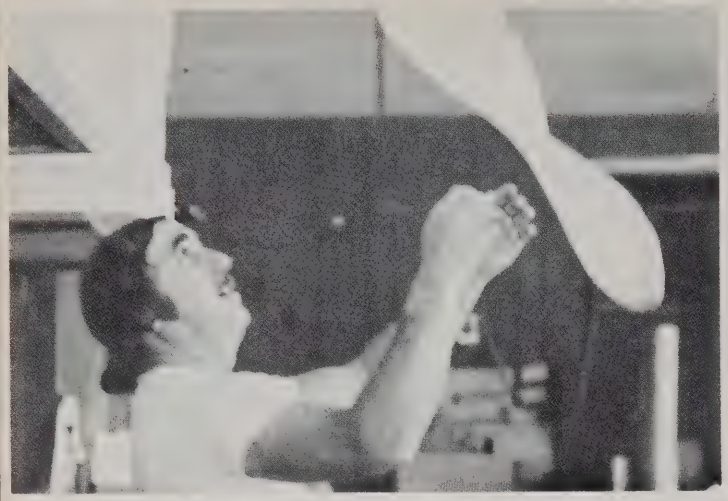

MARIO'S

Flying Pizza and
Italian Restaurant
Full Dinner Menu

628 Seawall 763-1693
10% Discount Except Specials and Credit Cards

WINCHESTER SHELL

THRIFTY RENT-A-CAR

"Service Is Our Business"

Luther Winchester
Owner

Broadway at
University

763-3727 or 762-3506

KNAPP FLOWER SHOP

Outstanding Floral Service Since 1926
Call Us for Your Special Flower Orders!

FLORISTS TELEGRAPH DELIVERY
FTD

1122 — 45th Street
763-8581

10% Discount to UTMB Students
With I.D.

STRAND LIQUOR STORES

711 — University Blvd.
762-4351

1328 The Strand
763-8939

Congratulations to the Class of '80!

Fresh FRUIT and VEGETABLES PHONES 765-5559
763-5752

DEMACK & CO., INC.

BANANAS, FRUITS, VEGETABLES, EGGS
AND FROZEN FOODS
WHOLESALE AND RETAIL

2002-2006 AVE. B AVE B. 2 GALVESTON, TEXAS

"Congratulations Graduates.....
Your hometown grocery & produce people"

PROFESSIONAL BUILDING PHARMACY AND CAFETERIA

200 University 763-4306

335-B Clinical Science Bldg.
Galveston
(713) 762-2041

6508 Memorial
Texas City
(713) 938-0291

ISLAND OPTICAL INC.

1825 Tremont
Galveston
(713) 762-5865

124 Sealy Professional Bldg.
Galveston
(713) 762-3712

MARCHI TRAVEL SERVICE

"Established 1923"
Complete Travel Arrangements
Airlines — Steamships
Domestic and International

- Hotel Reservations
- Car Rentals
- Major Credit Cards Honored

Complete Agency Services and Ticketing
At No Additional Charge to You
★ Cruises ★ Escorted and Independent Tours
Sealy-Smith Professional Bldg. 200 University Blvd.

Dial
762-2612

Del Papa Distributing Co., Inc.

Good times are great times for the easy taste of

Budweiser

THE FLOWER SHOP

1009 Broadway 765-5552

Galveston, Texas 77550

"We Participate in CAPS."

GAVELSTON BRACE & LIMB CO., INC.

927 Avenue E Phone 763-1296
Galveston, Texas 77550

That Plant Place

2715 Braodway
"Exotic and Tropical Plants"
762-0518
"We Participate in CAPS"

Craig's

ANOTHER WAY TO SPELL FASHION

GALVEZ MALL

woman's corner

— Size Specialists —

Large . . . Half . . . Tall Sizes

Complete Ready to Wear Store
Dresses, Coats, Sportswear,
Lingerie, Foundation, Hosiery

10 a.m.-9 p.m.

Galvez Mall 740-0278

Phone: (713) 765-7988

GALVESTON
FAMILY INSTITUTE

2118½ Strand
Galveston, Texas 77550

KILE

KGBC

Peters OFFICE EQUIPMENT
"SINCE 1946"
LARGE SHOWROOM DISPLA
QUALITY BRANDS - FURNITURE
EQUIPMENT & SUPPLIES
FULL LINE COPIERS - CALCULATORS - TYPEWRITER
SALES - RENTALS - LEASES - SERVICE
765-9403
4124 BROADWAY

106.5
KXKX
STEREO

KXKX

Salutes

UTMB

Dedicated to improving the quality of life

Through research, manufacture and marketing of medical products and services for the women of today — and their families.

ORTHO PHARMACEUTICAL CORPORATION
Raritan, New Jersey 08869

ORTHO

GCHA ADDM

ADVERTISING COMMITTEE

Galveston Clearing House Association

American Bank
Bank of Galveston
First Hutchings-Sealy National Bank
Moody National Bank
University National Bank

Dantin-Goodwin florist

MEMBER FTD

1510 Tremont

Phone SO 3-2449

20% Discount — Cash and Carry
$12.50 Min.
10% Discount — Cash and Deliver
$15.00 Min.
Minimum Delivery $10.00,
Hospital and Up

Compliments of

UNIVERSITY NATIONAL BANK

200 University Boulevard Galveston, Texas 77550 765-6366

Free Checking for UTMB Students

Located in the Heart of the Medical Complex

Member F.D.I.C.

KON TIKI

Galveston's Most Unique
Disco Where People
Without Prejudice Meet
to Relax and Enjoy Themselves
"Disco Nightly 10 p.m.-2 a.m."

$1.00 cover charge Thurs. thru Sun.
No Cover Charge Mon-Wed

Happy Hour Sunday 2-10 p.m.

216 Tremont Phone: 763-9031

THE ANCHORAGE MOTOR HOTEL

2620 Seawall Blvd., Galveston, Texas 77550
Completely New and Modern with Air Conditioning and Heating. Facing the Gulf of Mexico. Color TV's. Coffee Shop, Dining Room, Swimming Pool, Cocktail Lounge, Dinner Club and Entertainment. Fishing at its best across the street in the Gulf of Mexico.
Open Year Around (713) 763-2307

ELI TEXACO SERVICE CENTER

Professional Service — Reasonable Cost
Phone: 762-8065

202 Water at Ferry Rd. Galveston, Texas
Eli Abad, Owner

HOLIDAY DRIVE GULF

"Quality Automotive Service"
Tune-Ups Air Conditioners
Safety Inspection

327 Strand 762-0985

Gerland's FOOD FAIR

We will pay 1% of your cash register receipts to the church or charity of your choice.

Shop GERLAND'S FOOD FAIR at
Any of the Following
Convenient Locations

2411 69TH — GALVESTON
513 MARKET — GALVESTON
4428 AVE. S — GALVESTON
213 6th ST. NORTH—TEXAS CITY
2308 MAIN ST. — DICKINSON

LOCAL & LONG DISTANCE
MOVING

Manuel Martinez Jr
Agent

INTRASTATE & INTERSTATE
TOWNE VAN LINES INC.
MC 33500
"To and From All Points In Texas - Across Nation"

NATIONWIDE AND LOCAL MOVING & STORAGE
• HOUSEHOLD GOODS • FURNITURE • APPLIANCES
OFFICE EQUIPMENT • PACKING & CRATING SERVICE
REASONABLE • PROMPT • DEPENDABLE SERVICE - FREE ESTIMATES

WEEK-ENDS DIAL **763-9630** HOLIDAYS
IF NO ANSWER CALL 762-4782

MANUEL TRANSFER AND STORAGE
"SINCE 1940"
3916 BALL (H)

FRED F. HUNTER

Since 1906
Galveston County's Most Complete
Office Supply

2228 Broadway
Galveston, Texas 77550
765-9466

(713) 488-7695 (Houston, Texas)

Simpson's SHOES

Three Locations
Gavez Mall . . . Galveston
Downtown . . . Texas City
Brazos Mall . . . Lake Jackson

For Men:
Florsheim
Hugh Puppies
Dexter
Famolare

For Women:
Van Eli
Andrew Geller
Bass
Bare Traps
Yo-Yo's
Cover Girl
Famolare
Clinic

Plus a Complete Line of Nursing Shoes.

You're in Guaranty Federal Savings Territory

Three Island offices

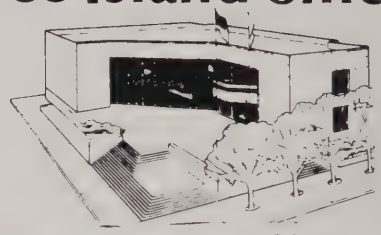

Home Office: 2121 Market - Galveston

Galveston: Port Holiday Mall

Galveston: Galvez Mall

GUARANTY FEDERAL SAVINGS
AND LOAN ASSOCIATION

Texas City • LaMarque • Santa Fe • Dickinson • League City
Pearland • Clear Lake Area • Lake Jackson • Kingwood
Houston • Dallas • San Antonio

Fast Courteous Service
"24 Hours a Day — 7 Days a Week"

QUINTERO BONDING CO.

4214 Broadway, Galveston, Texas 77550

Paul Quintero
Licensed Bonder

Phone (713) 763-2348

QUINTERO FURNITURE OUTLET

Quintero le da mas Por Su dinero

4214 BROADWAY
Phone 763-2346

RUDY GARZA
Manager

W.A. KELSO
BUILDING MATERIAL CO

Division of Kelso Industries Inc.
Ready Mix Concrete

Galveston 7002 Industrial

P.O. Box 659

Dial 744-5341

PLUMMER
PEST
CONTROL

State
License
No. 328

MEMBER
NATIONAL PEST CONTROL ASSOCIATION

4323 Ave. S.
762-3989

LEVY J & BRO
Funeral Directors

Since 1868

Broadway at 22nd 763-4621
If No Answer Call Gerald D. Marza — 765-7230

Chateau LaFitte

Apartment Townhomes

711 Holiday Drive
762-6348

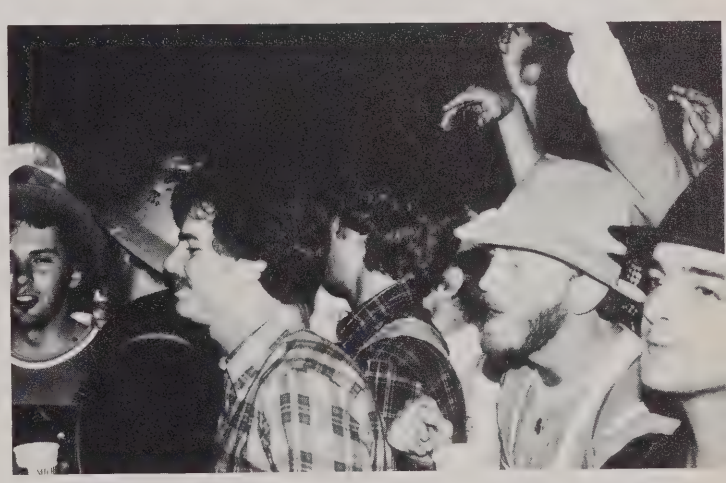

the
ebbtide
apartments

100 Market Street
Phone: 762-2448

THE SEASONS
Beachfront Apartments
8100 Seawall Boulevard
744 4554

Edwards

EDWARDS MEDICAL SUPPLIES

400 the Strand 713—762-8601
Galveston, TX

Sales and Rentals of
Medical Supplies for
Professional, Institutional
and Home Use

INTERNATIONAL TOURS OF GALVESTON

"A Great Travel Agency"

765-9347
337-3321 Houston

Airline Tickets • Cruises • Amtrak • Tours

618 21st (Moody) St.
Galveston, Texas 77550

OPEN
8 a.m. til 6 p.m.

master charge

SPECIALIZING IN AUTOMOTIVE TUNE-UPS • DOMESTIC AND FOREIGN CARS, TRUCKS AND VANS • PARTS AND LABOR CONDITIONALLY GUARANTEED 6 MONTHS OR 6000 MILES

TRU-TUNE

TUNE-UP & LUBE CENTER

763-9226

ASK ABOUT FLEET SERVICE

3627 BROADWAY CORNER OF 37th

CLOSED
SUNDAY

VISA

SPECIALIZING IN AUTOMOTIVE LUBRICATION USING MAJOR BRAND OIL AND FILTERS

GALVESTON

For all your insurance needs, see one of State Farm's top agents in the country...

HENRY FREUDENBURG, CLU

PHONE 744-7111

6202 STEWART RD. GALVESTON, TEXAS

OPEN MON.-FRI. 8:30-5:30 — SAT. 9-12

COMPLETE SERVICE FOR:

- Flood
- Commercial
- Business
- Estate Analysis
- IRA
- Car
- Home
- Life
- Health
- Boat

STATE FARM INSURANCE

Like a good neighbor, State Farm is there.

State Farm Insurance Companies
Home Offices Bloomington, Illinois

AMERICAN TRADITION

Our personal involvement in your community is backed by 65 years of experience.

An insurance company acts to help when help is most needed. Providing concerned and responsive service has been traditional with us since 1913. Our involvement with individuals in your community reduces the risks of losses for all through insurance programs that benefit everybody.

That's our commitment to our policyholders. That's an American Tradition.

AMERICAN INDEMNITY GROUP
GALVESTON, TEXAS/713-766-4600

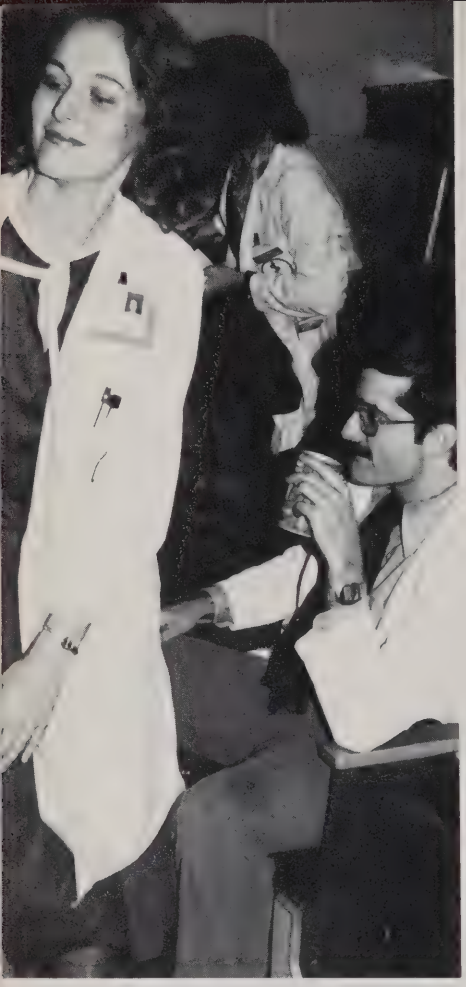
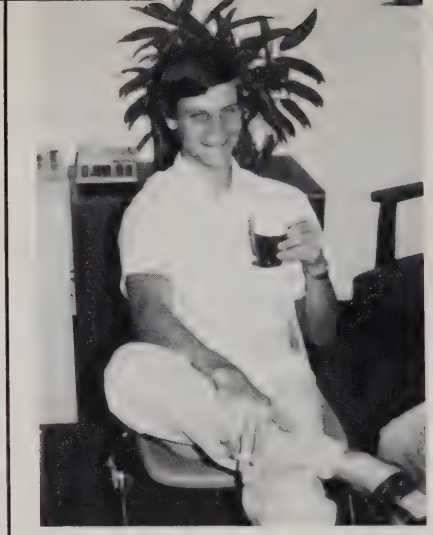

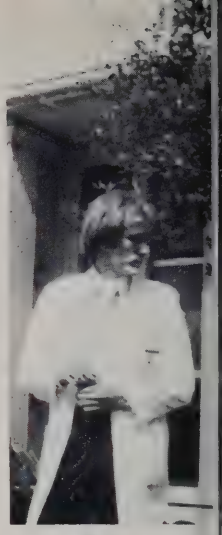
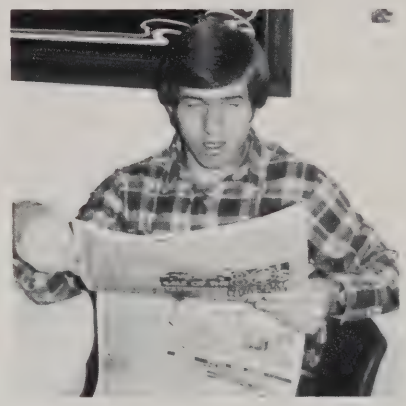

4 of the best insurance agents you'll ever find

- Car agent
- Life agent
- Homeowners agent
- Health agent

RAYMOND PIERSON

609 University 762-5604

Like a Good Neighbor,
State Farm Is There

State Farm Insurance Companies
Home Offices: Bloomington,
Illinois

STATE FARM
Auto
Life
Fire
INSURANCE ®

The Good Life...

To be able . . .

To walk lightheartedly into each day carrying no needless burden.

To enjoy the comforts and pleasures our material world offers.

To know the love of family and the joy of good friends.

To look with hope and certainty into tomorrow.

These are the qualities of life we have provided our policyholders for more than seven decades.

AMERICAN NATIONAL

American National Insurance Company
One Moody Plaza
Galveston, Texas
77550

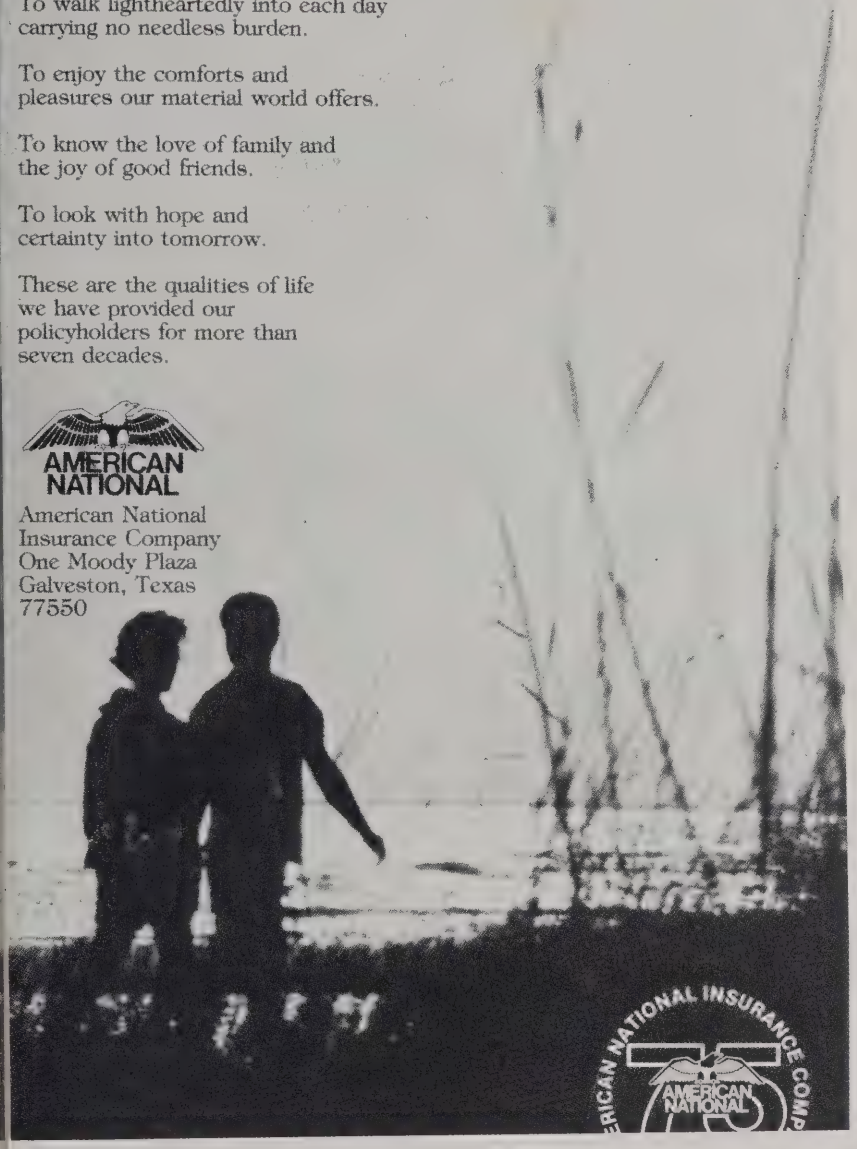

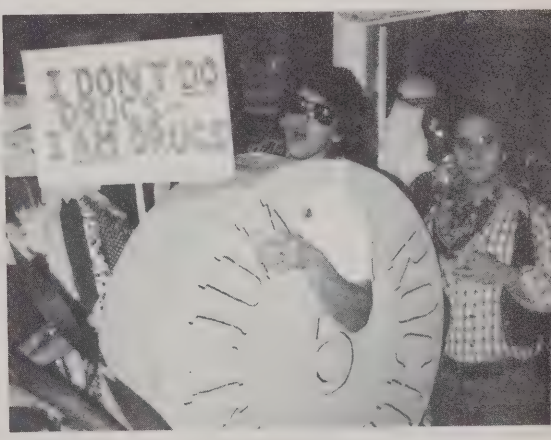

Rusty's*

Where good food & good friends meet!

8th & Postoffice

Thank you UTMB — Grads — Good Luck from all of us at RUSTY'S.

Compliments of

Holiday Inn®
OF GALVESTON

HOME OF THE ANNUAL NATIONAL
STUDENT RESEARCH FORUM CONVENTION

600 Strand
Galveston, Texas 77550 (713) 765-5544

Galveston's New Resort Hotel

A GREAT RESORT CITY NOW HAS A GREAT RESORT HOTEL.

It's high time this great resort city had a great resort hotel. For decades, the Galvez was legendary for its sumptuous hospitality. Now Marriott has renewed, restored and revitalized this grand old landmark of Galveston Island. The hotel has been listed on the National Register of Historic Places. Today, Marriott's Hotel Galvez combines a long standing tradition of luxury and elegance with Marriott's superb reputation of excellence and professionalism in quality and service.

When Marriott does it, they do it right.

Marriott's Hotel Galvez has 224 beautifully appointed guest rooms and four elegant penthouse suites. All of our rooms have been completely refurbished, and we offer you the finest in guest services. Anything less wouldn't be a Marriott.

Marriott's Hotel Galvez has its own sparkling ambiance. And there is so much here to enjoy. The island's beachfront of golden sands 32 miles long. An indoor and outdoor pool and sauna. A lively lounge with excellent entertainment and music for dancing. International cuisine and impeccable service in the restaurant. A terrace overlooking the sparkling waters of the Gulf. A quiet lobby bar. Even a challenging game arcade.

The hotel has affiliations with Galveston's most complete and prestigious recreation centers. Guests will enjoy play on two 18-hole championship golf courses, and 40 tennis courts, eight of which are lighted for evening play.

For reservations contact your travel agent or call Marriott's Hotel Galvez (713) 765-7721, or Marriott toll free (800) 228-9290.

Marriott's Hotel Galvez

Seawall Boulevard, Galveston, Texas

Saluting the faculty, staff, students and graduating class of the University of Texas Medical Branch.

UNITED STATES NATIONAL BANK

2201 MARKET MEMBER F.D.I.C.

A tradition of excellence and leadership.

Work Centers

Office Furniture

Name Brands:
- IBM
  - Remington Rand
  - Canon
  - Royal
  - Norelco

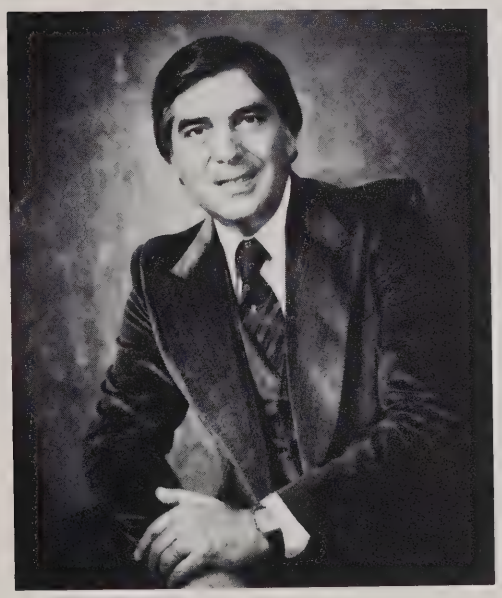

Joe Giacona
President

Complete Office Furnishings — Equipment

Let us outfit your office anywhere in the state or the country.

Lease plans custom designed for your needs.

GIACONA'S OFFICE EQUIPMENT COMPANY	MAINLAND TYPEWRITER COMPANY	BUSINESS MACHINES CO.
1560 Highway 3 Webster, Texas 77598	2929 Palmer Highway Texas City, Texas 77590	404 Tremont Galveston, Texas 77550
713/332-3544	713/945-3341	713/763-5338

SYNDROME